ПРИЛОЖЕНИЕ

В приложении представлены зависимости входных сопротивлений (вещественной и мнимой составляющих) от длины 1-го участка смешанной телефонной цепи, состоящей из 2-х однородных участков.

Входное сопротивление линии не зависит от длины 2-го участка l_2, поскольку конец линии нагружен на сопротивление, равное волновому сопротивлению второго участка

В качестве первого участка выбран участок, выполненный кабелем, марка которого написана первой на графиках.

Например: ТГ-0,5÷ТГ-0,4;
ТГ-0,5—1-й участок,
а, l_1—длина 1-го участка.

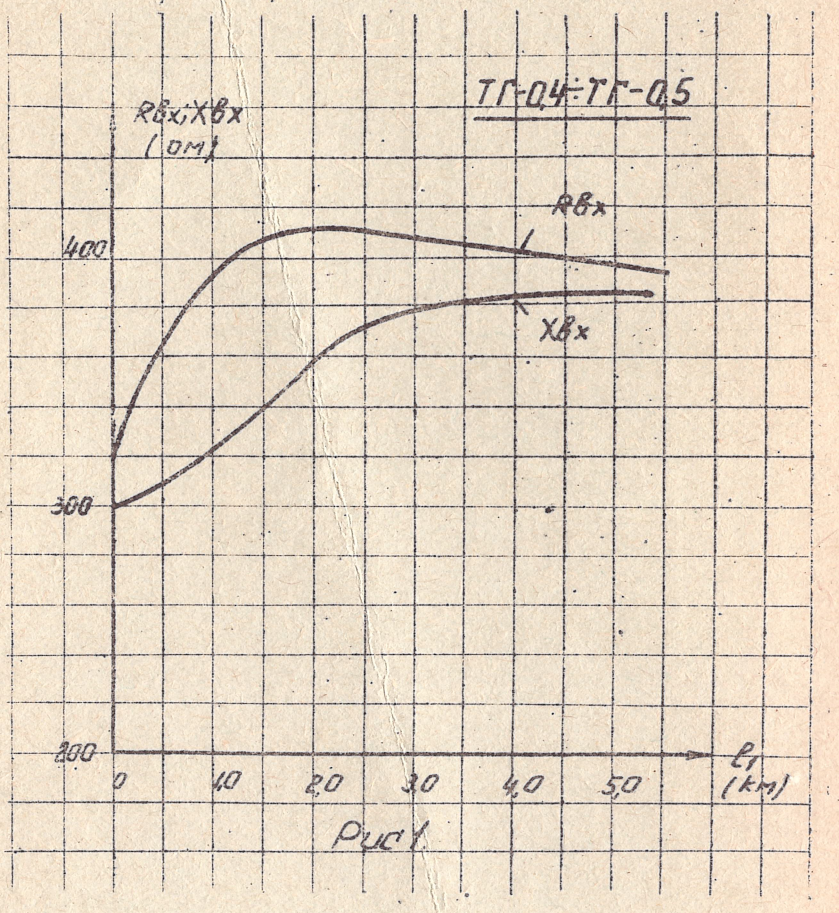

Рис 1

Ротапринт, МСС Облстатуправления, 1971 з.106 ,т.800.
Харьков, Инженерный пер. 3. тел. 47-31-52.

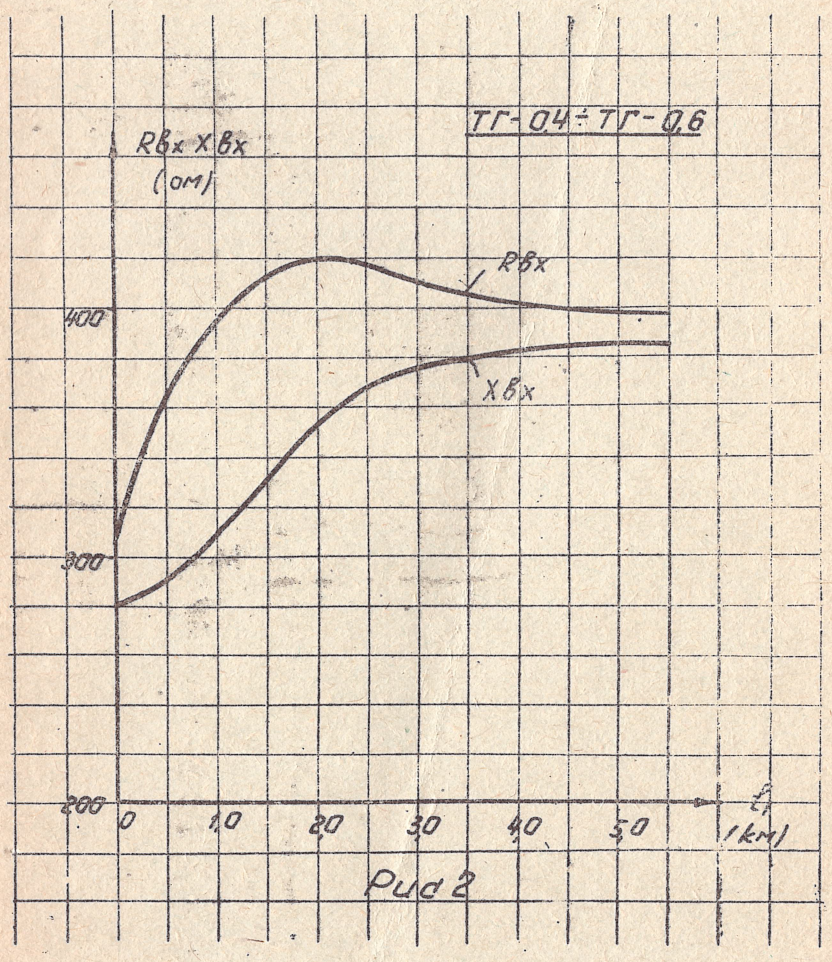

Рис 2

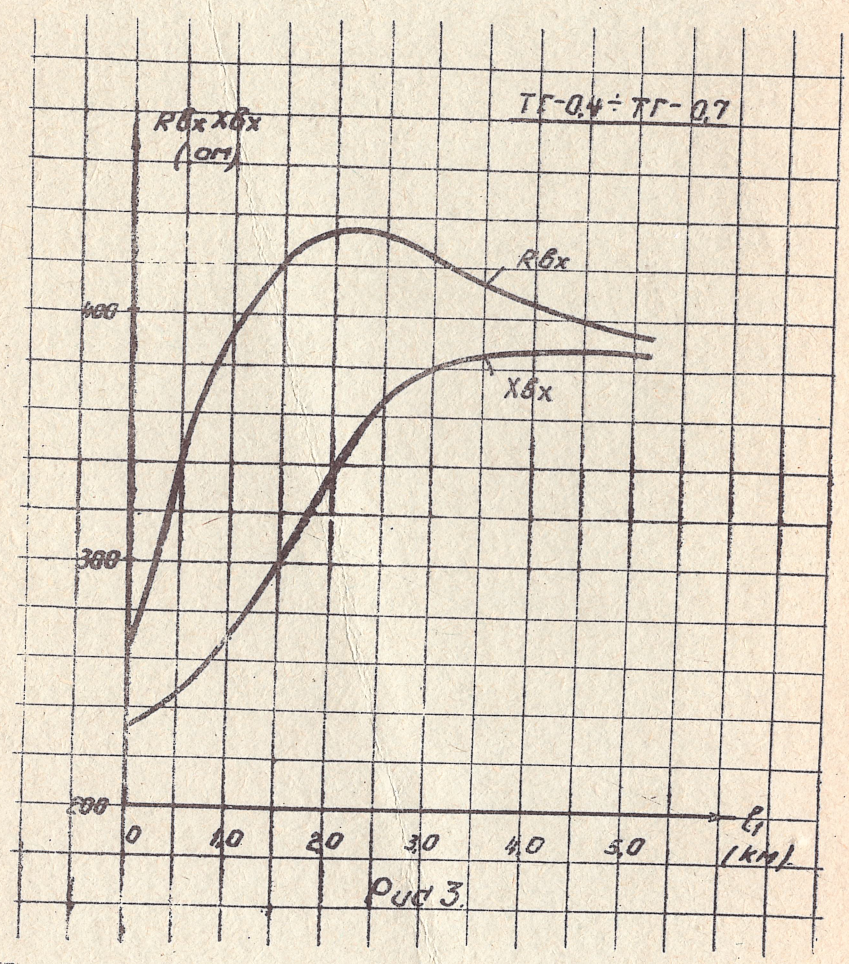
ТГ-0,4 ÷ ТГ-0,7
Rвх Xвх
(ом)
Rвх
Xвх
400
300
200
0
1,0
2,0
3,0
4,0
5,0
ℓ1
(км)

Рис 3.

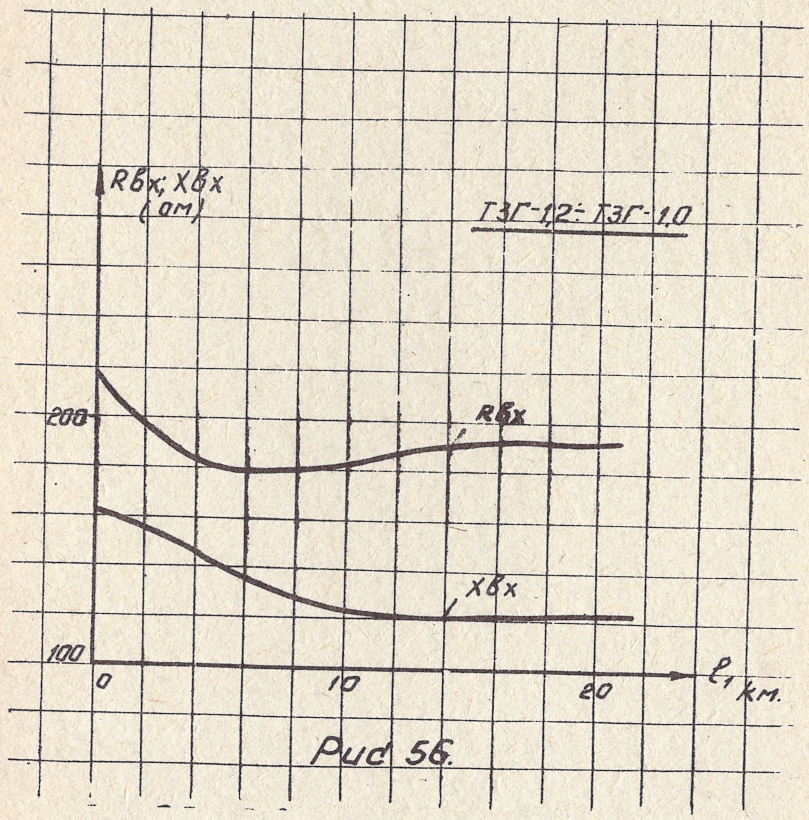
Rвх; Xвх
(ом)
ТЗГ-1,2 ÷ ТЗГ-1,0
Rвх
Xвх
200
100
0
10
20
ℓ1 км.

Рис 56.

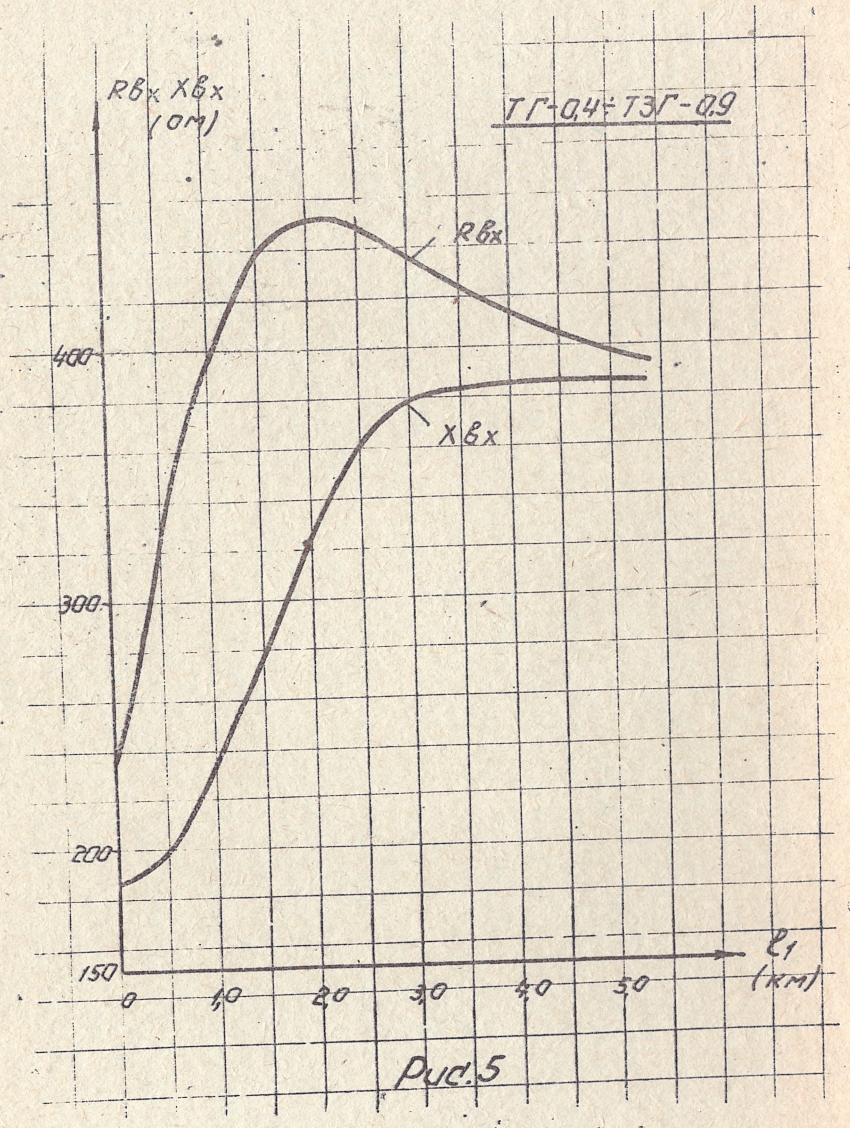
Rвх Xвх
(ом)
ТГ-0,4÷ТЗГ-0,9
Rвх
Xвх
400
300
200
150
0
1,0
2,0
3,0
4,0
5,0
ℓ1
(км)

Рис.5

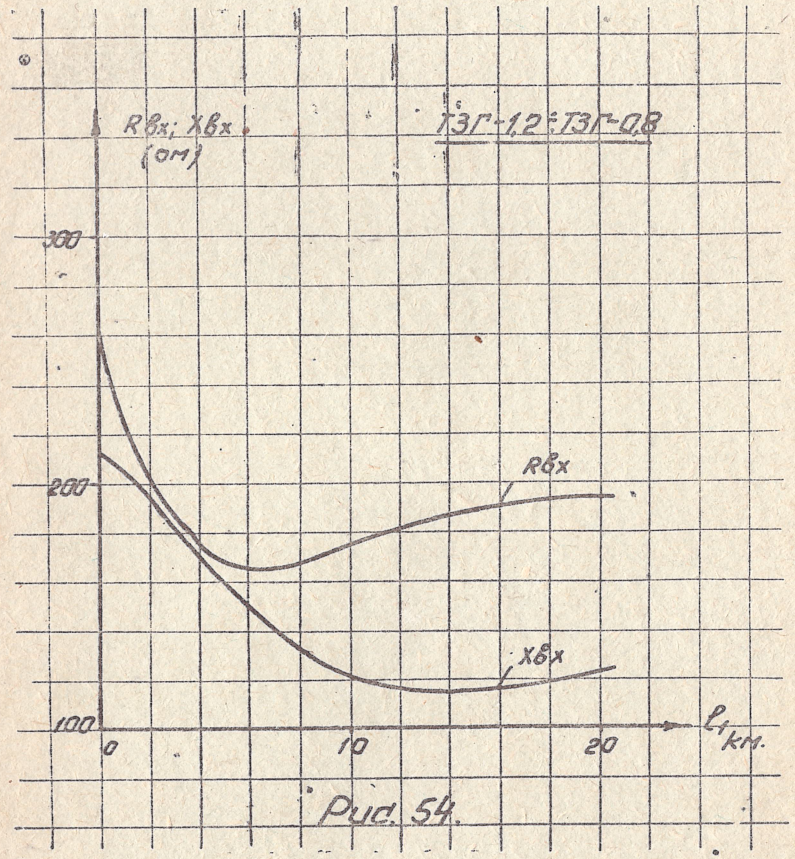
Rвх; Xвх
(ом)
ТЗГ-1,2÷ТЗГ-0,8
300
200
100
Rвх
Xвх
0
10
20
ℓ1 км.

Рис. 54.

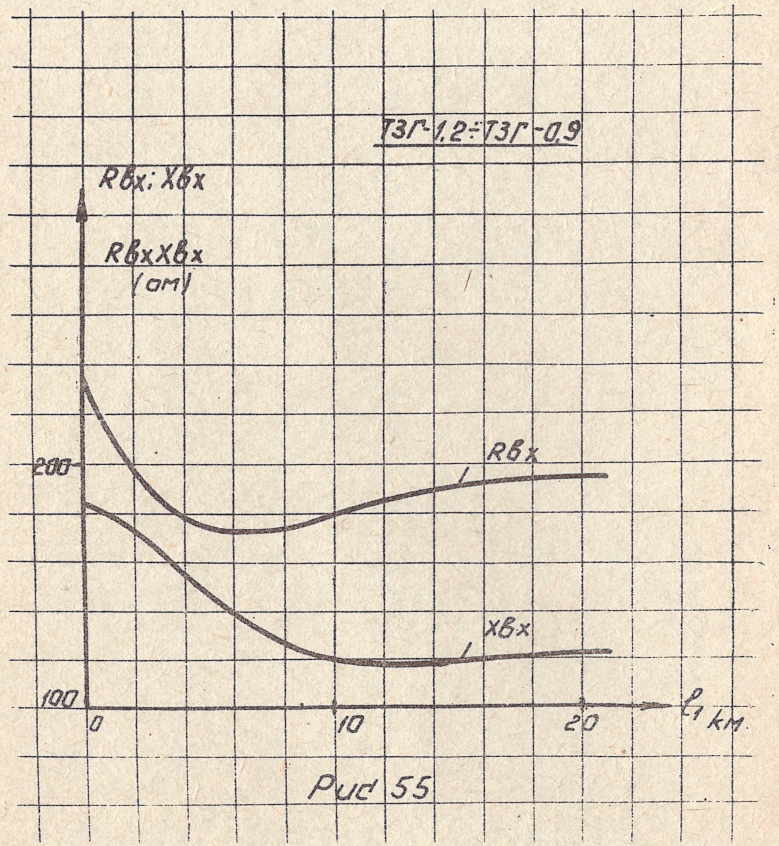
ТЗГ-1,2÷ТЗГ-0,9
Rвх; Xвх
RвхXвх
(ом)
200
100
Rвх
Xвх
0
10
20
l_1 км.

Рис 55

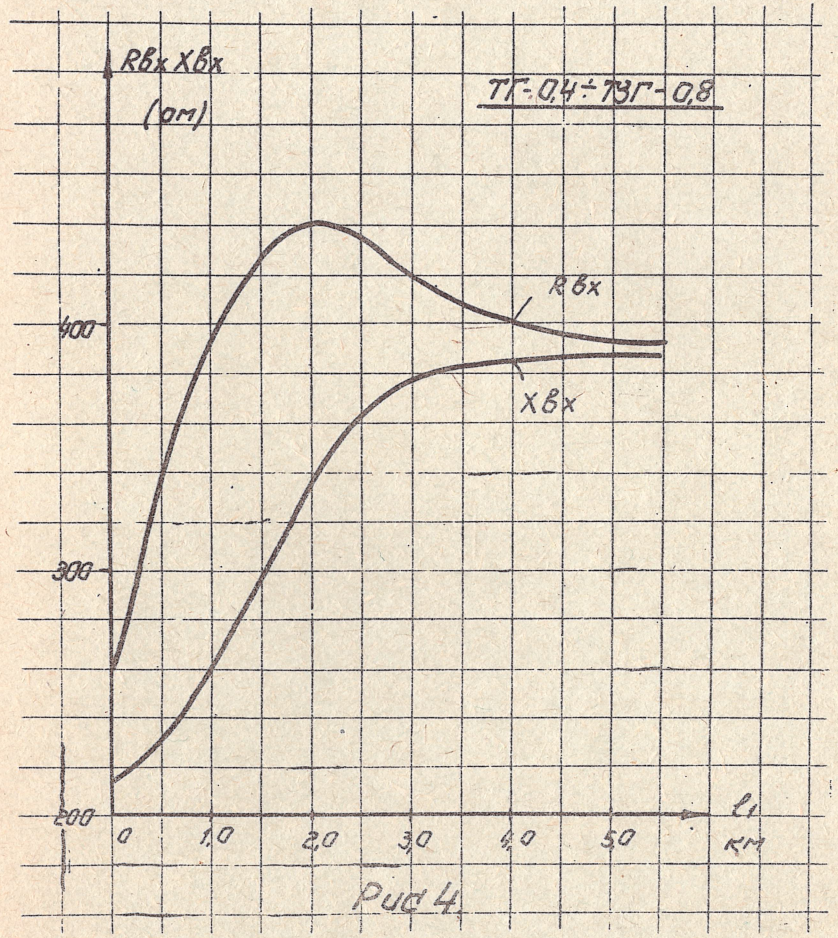
RвхXвх
(ом)
ТГ-0,4÷ТЗГ-0,8
400
300
200
Rвх
Xвх
0
1,0
2,0
3,0
4,0
5,0
l_1
км

Рис 4

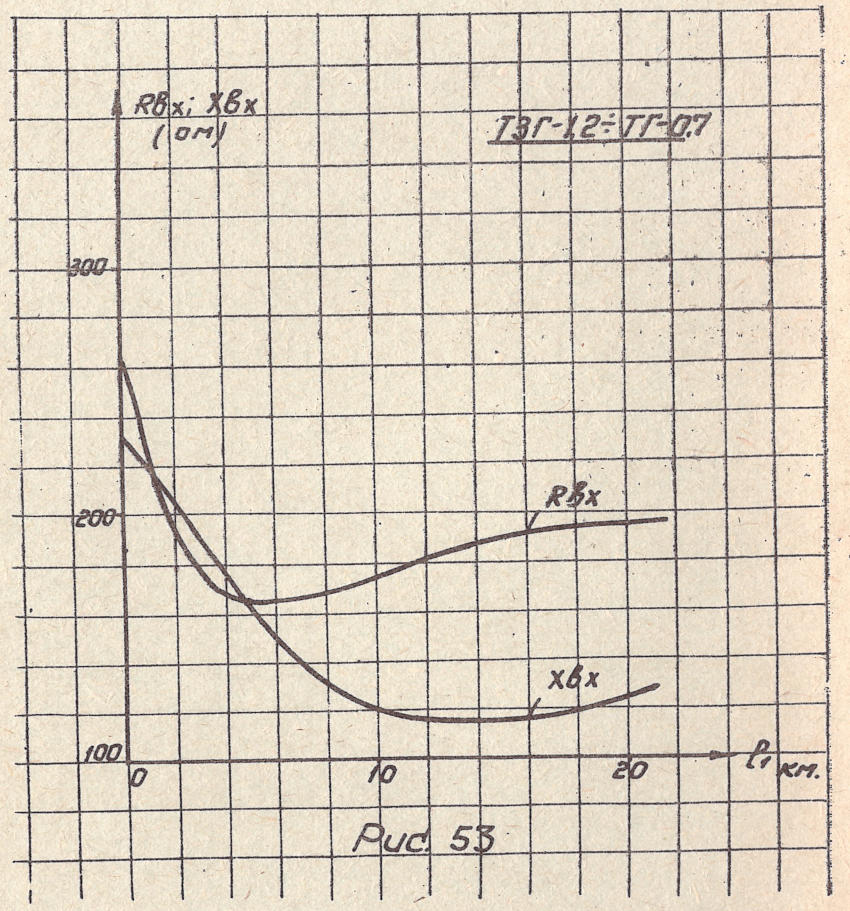
Rвх; Xвх
(ом)
ТЗГ-1,2÷ТГ-0,7
300
200
100
Rвх
Xвх
0
10
20
ℓ1 км.

Рис. 53

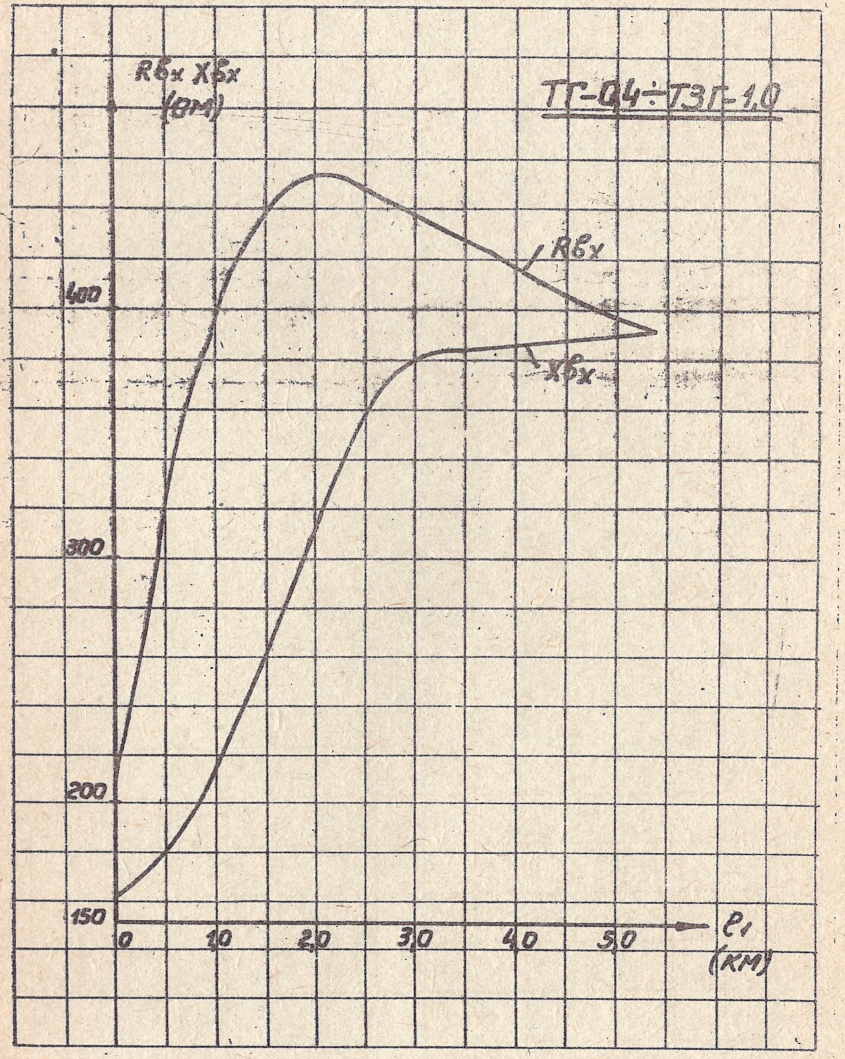
Rвх Xвх
(ом)
ТГ-0,4÷ТЗГ-1,0
400
300
200
150
Rвх
Xвх
0
1,0
2,0
3,0
4,0
5,0
ℓ1
(км)

Рис. 6

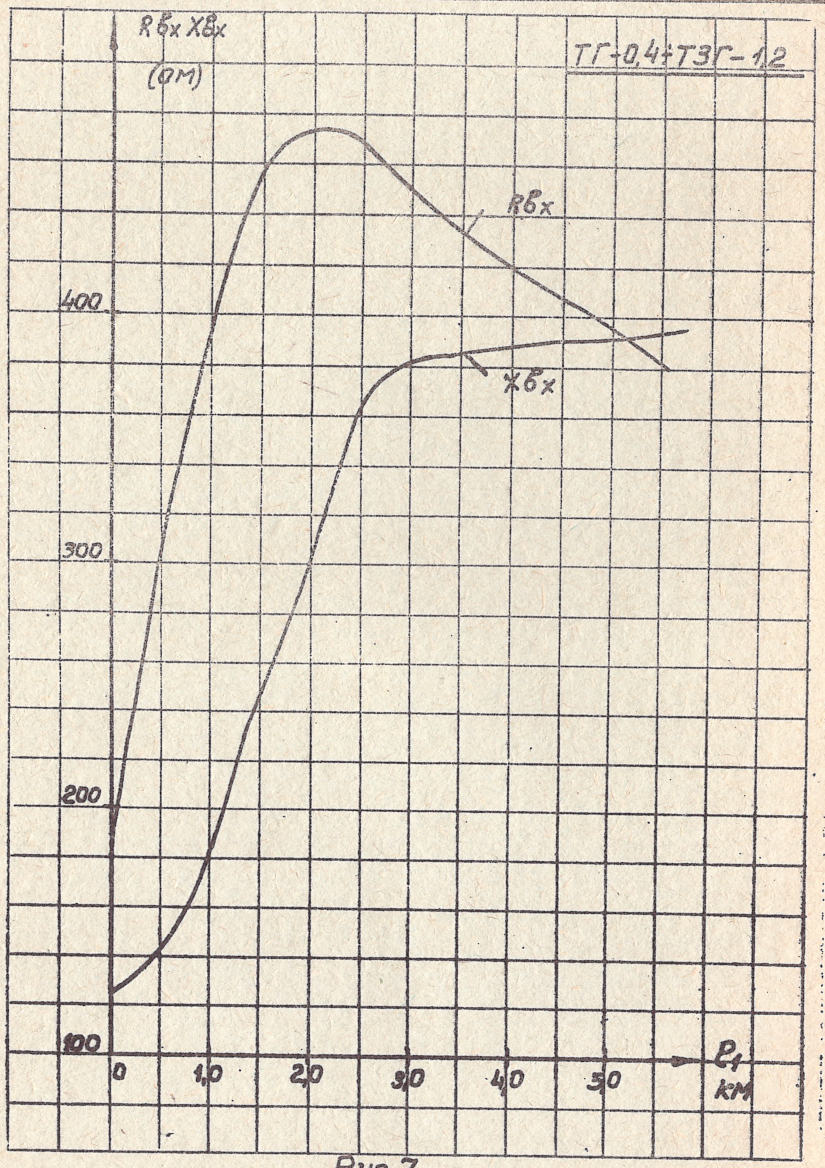
RВх XВх
(ом)
ТГ-0,4÷ТЗГ-1,2
RВх
XВх
400
300
200
100
0
1,0
2,0
3,0
4,0
5,0
ℓ1
км

Рис.7

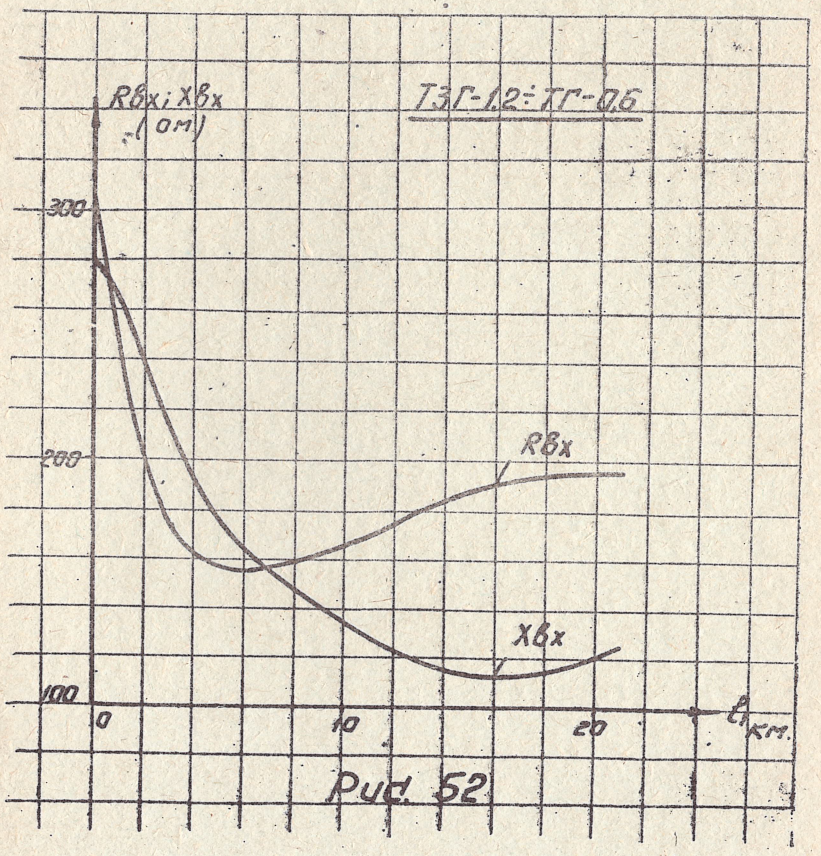
RВх; XВх
(ом)
ТЗГ-1,2÷ТГ-0,6
RВх
XВх
300
200
100
0
10
20
ℓ1 км.

Рис. 52

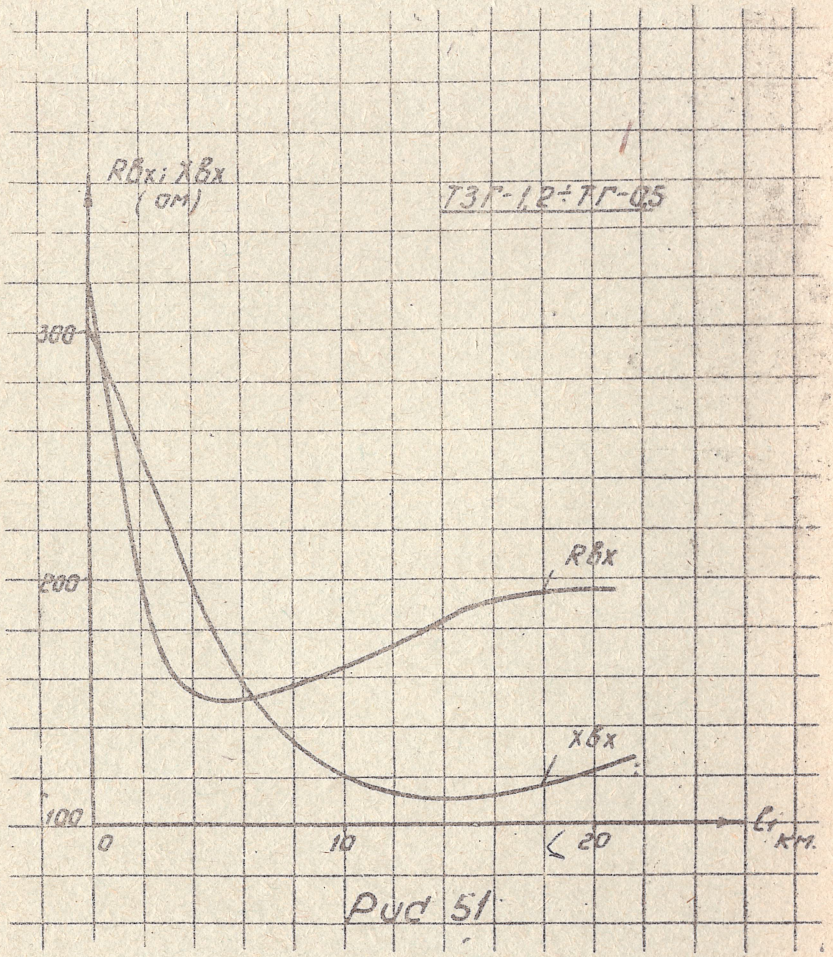
RВх; XВх
(ОМ)
ТЗГ-1,2÷ТГ-0,5
300
200
100
RВх
XВх
0
10
20
l, км.

Рис 51

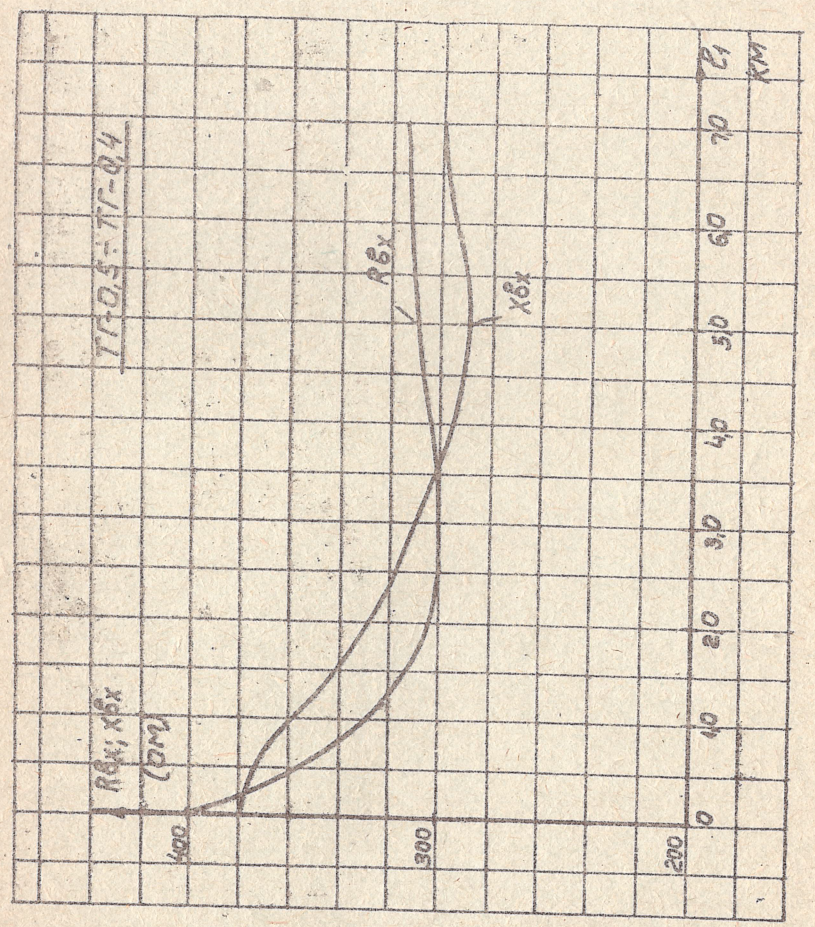
ТГ-0,5÷ТГ-0,4
RВх; XВх
(ОМ)
RВх
XВх
400
300
200
0
10
20
30
40
50
60
70
80
км

Рис. 8

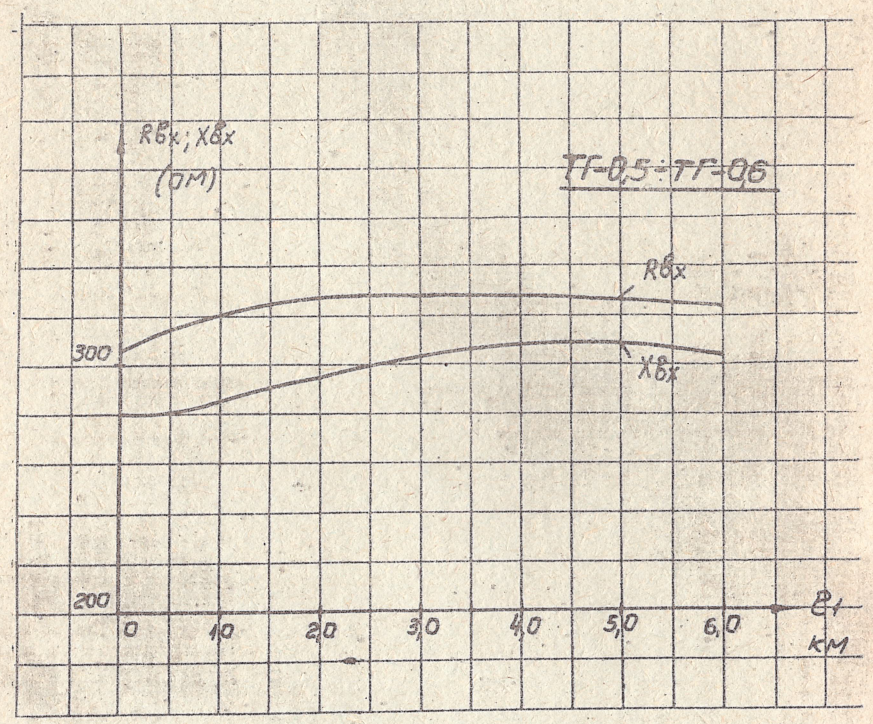
Rвх; Xвх
(ом)
ТГ-0,5÷ТГ-0,6
Rвх
Xвх
300
200
0
1,0
2,0
3,0
4,0
5,0
6,0
в1
км

Рис. 9

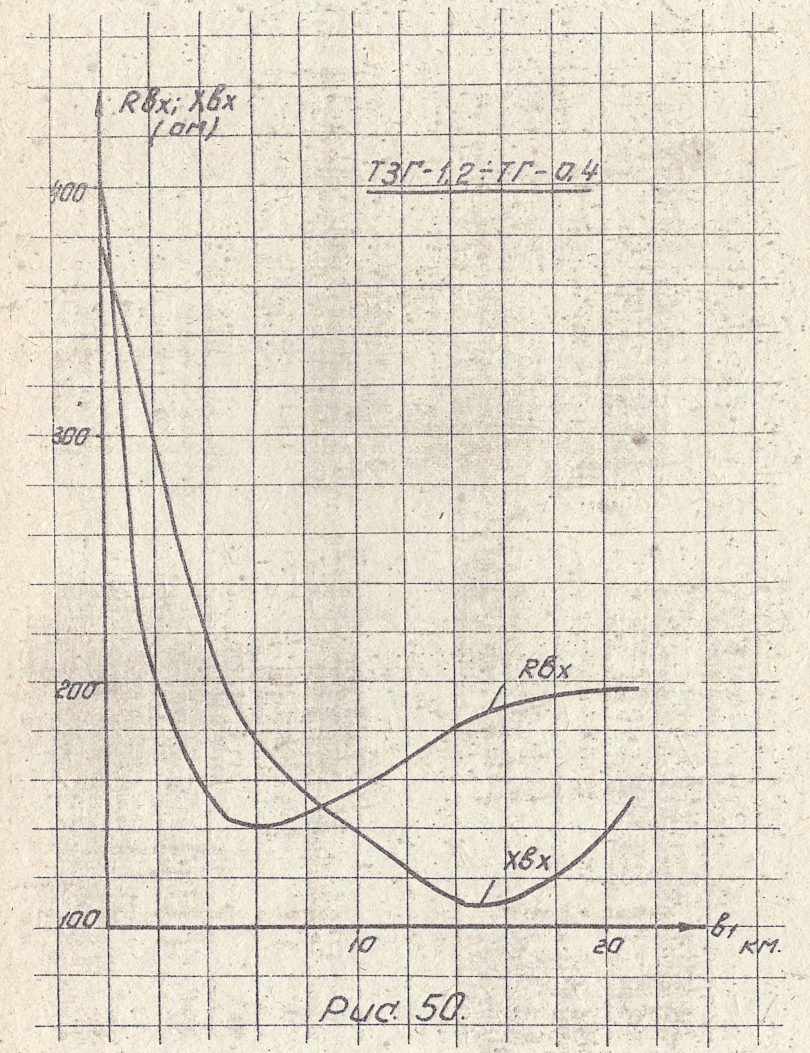
Rвх; Xвх
(ом)
ТЗГ-1,2÷ТГ-0,4
400
300
200
100
Rвх
Xвх
10
20
в1
км.

Рис. 50.

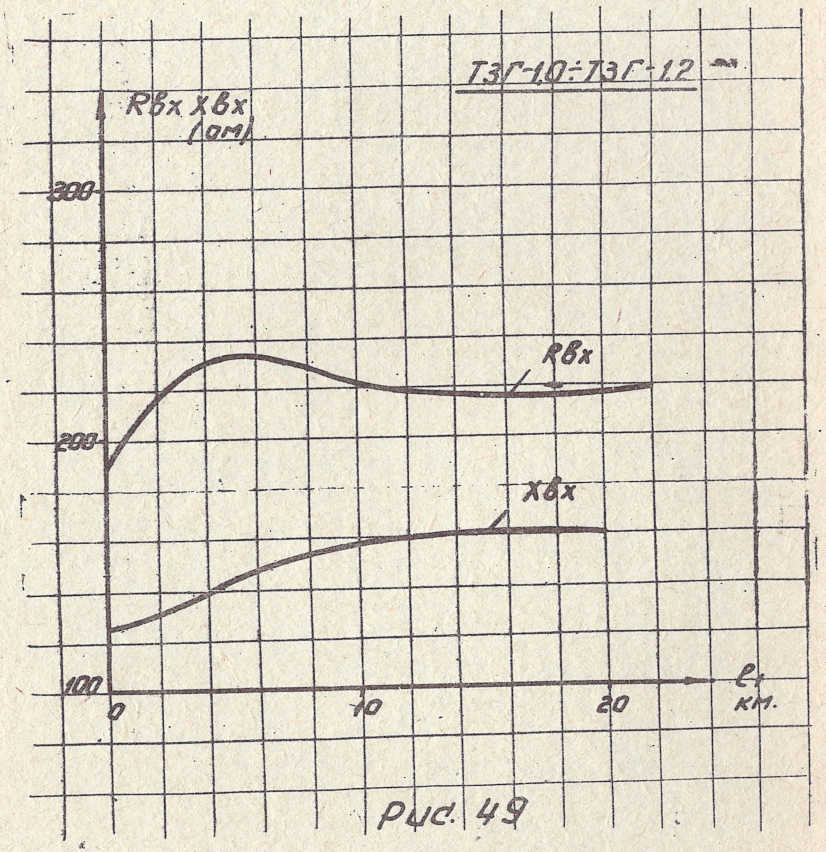
ТЗГ-1,0÷ТЗГ-1,2
Rвх Xвх
(ом)
300
200
100
Rвх
Xвх
0
10
20
ℓ,
км.

Рис. 49

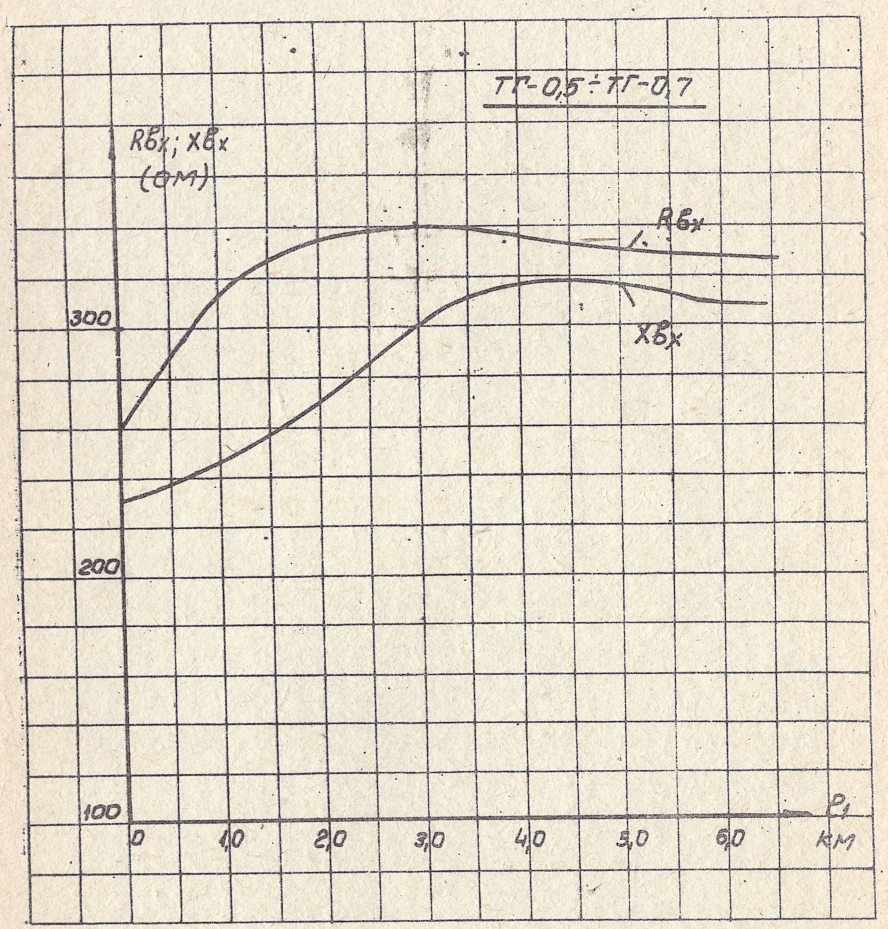
ТГ-0,5÷ТГ-0,7
Rвх; Xвх
(ом)
Rвх
Xвх
300
200
100
0
1,0
2,0
3,0
4,0
5,0
6,0
ℓ,
км

Рис. 10

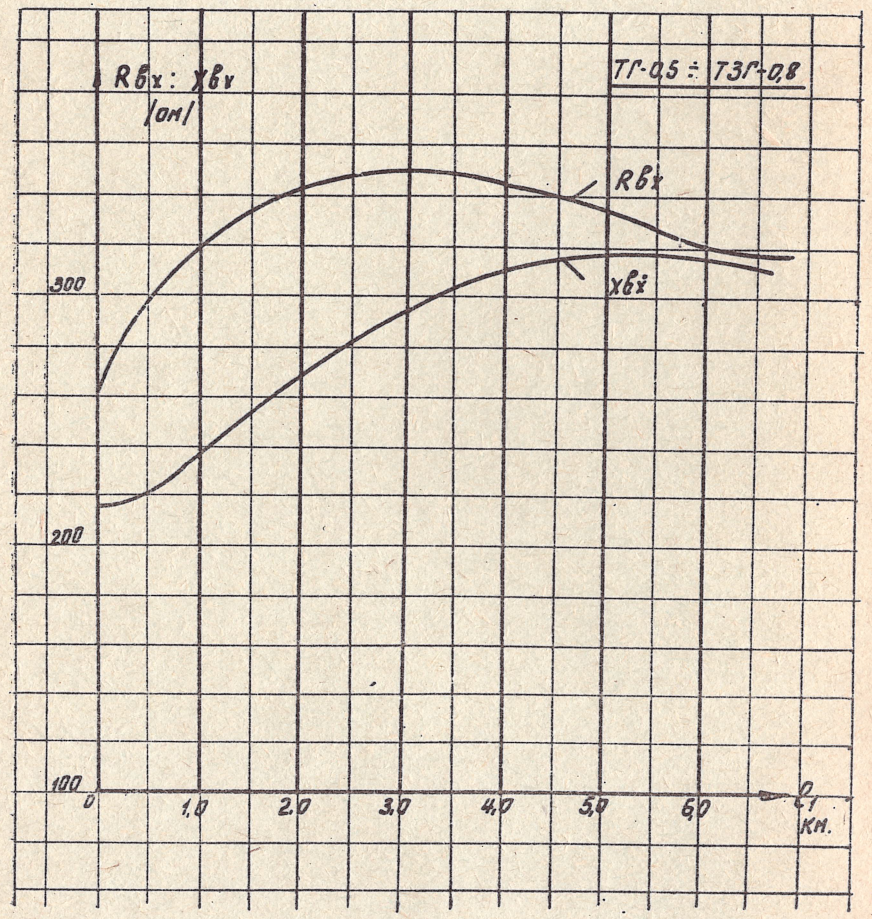
Rвх : Xвх
(ом)
ТГ-0,5 ÷ ТЗГ-0,8
Rвх
Xвх
300
200
100
0
1,0
2,0
3,0
4,0
5,0
6,0
ℓ1
км.

Рис 11

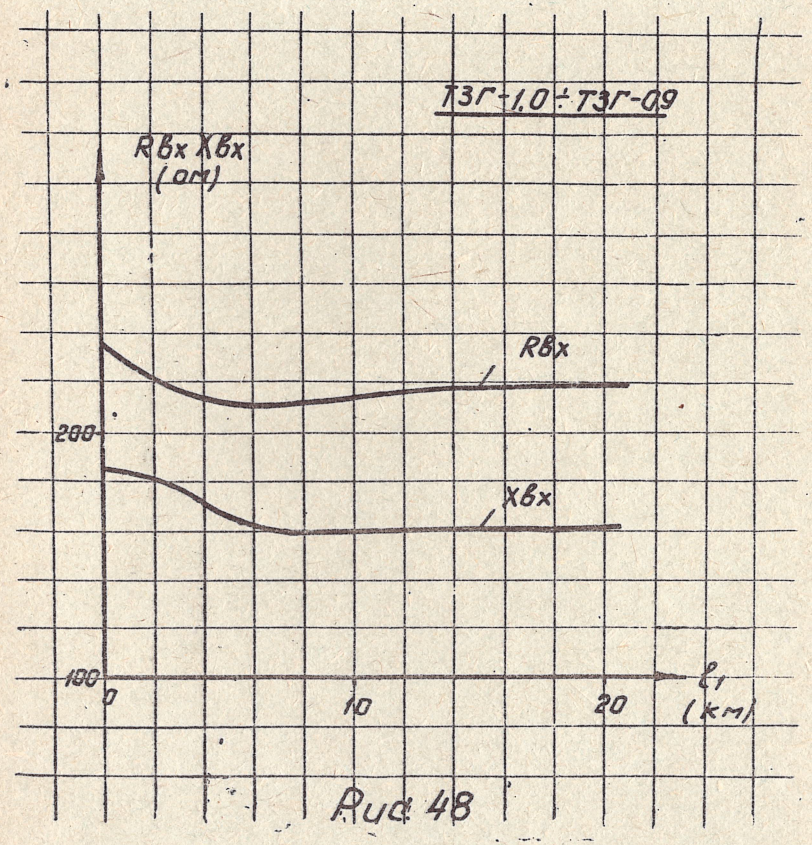
ТЗГ-1,0 ÷ ТЗГ-0,9
Rвх Xвх
(ом)
Rвх
Xвх
200
100
0
10
20
ℓ1
(км)

Рис 48

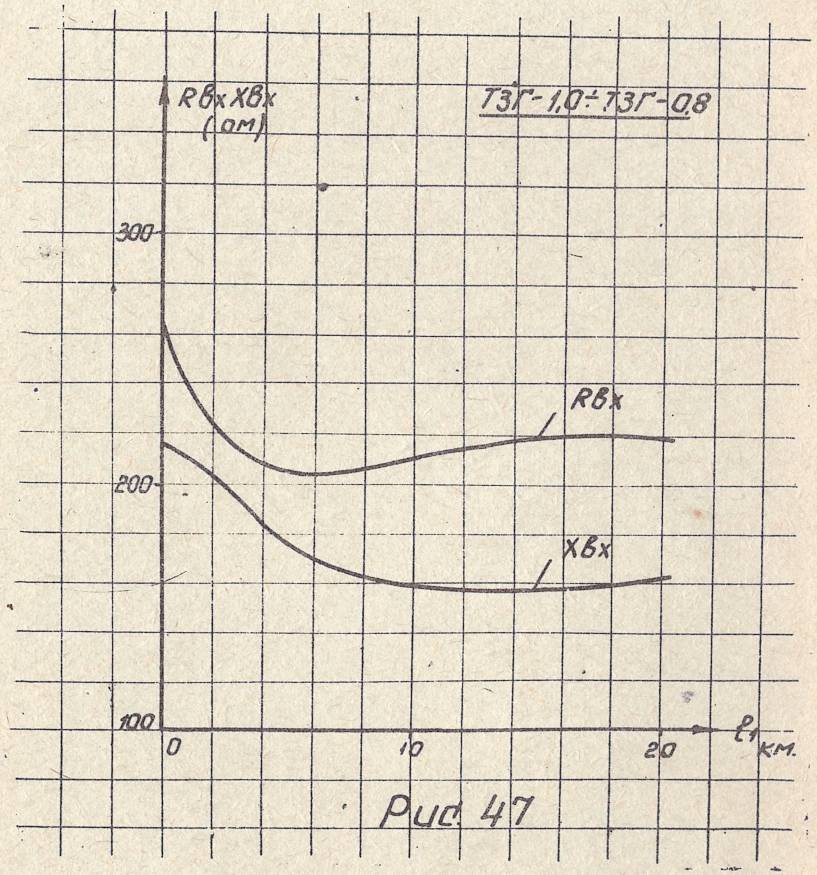
Rвх Xвх
(ом)
ТЗГ-1,0÷ТЗГ-0,8
300
200
100
Rвх
Xвх
0
10
20
ℓ1 км.

Рис 47

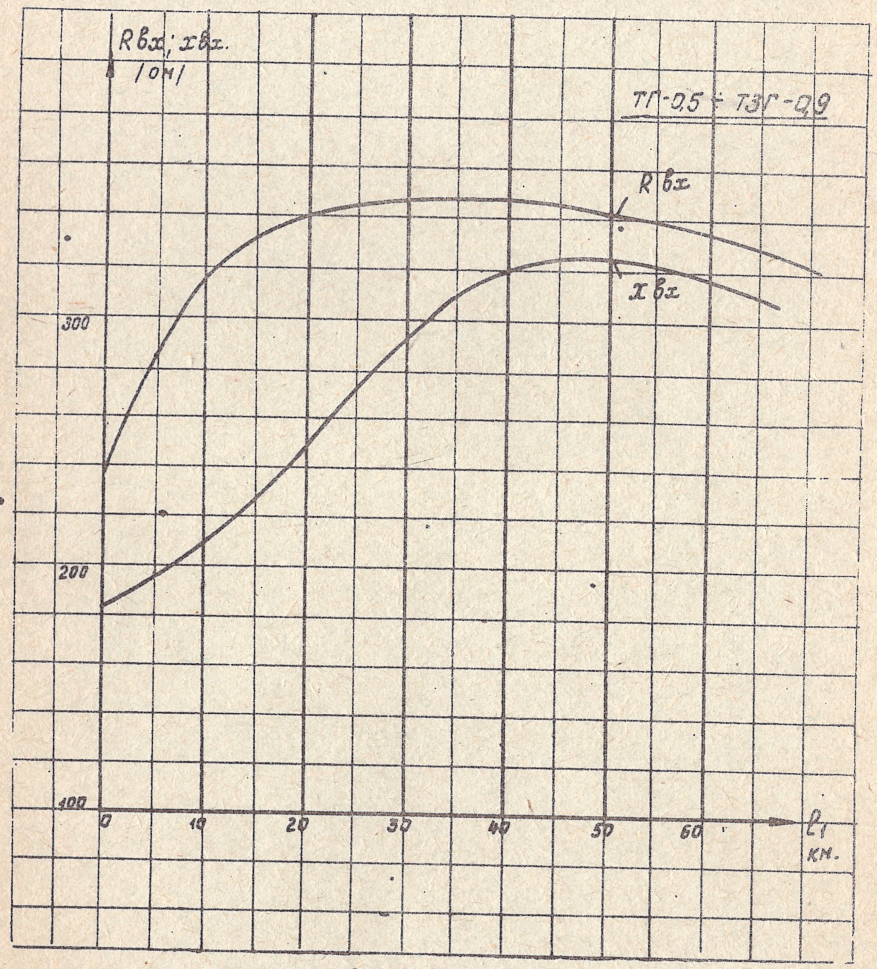
Rвх; xвх.
/ом/
ТГ-0,5 ÷ ТЗГ-0,9
Rвх
xвх
300
200
100
0
10
20
30
40
50
60
ℓ1
км.

Рис 12

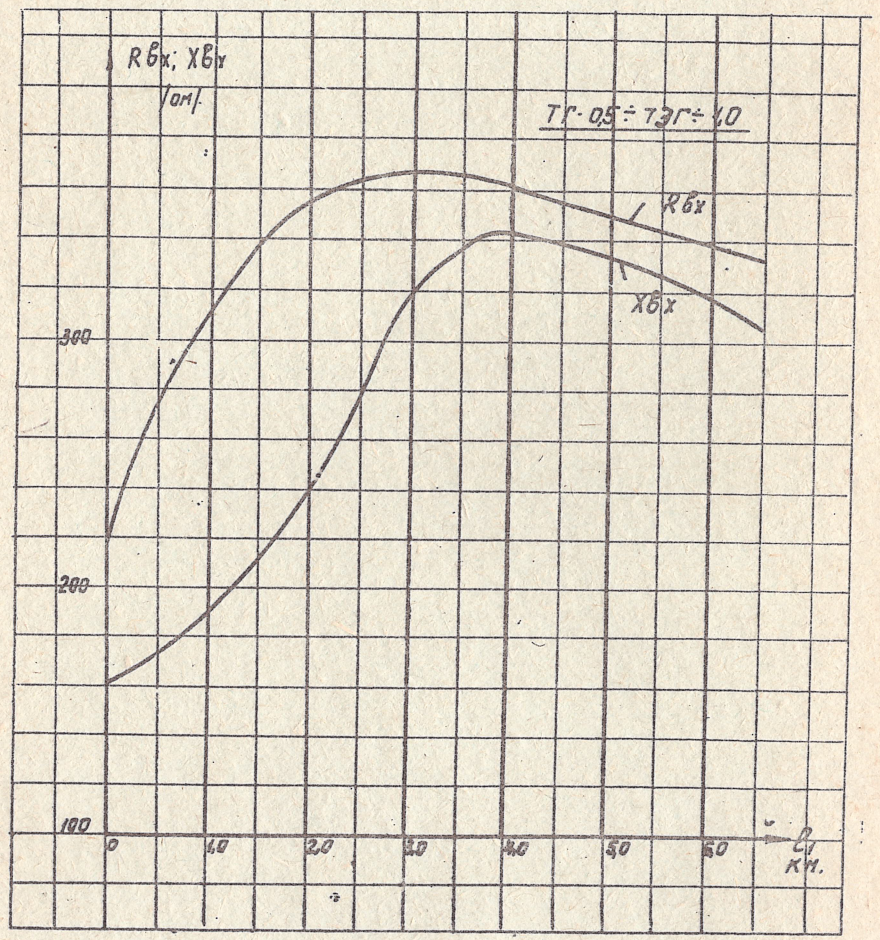
Rвх; Xвх
(ом)
ТГ-0,5÷ТЗГ÷1,0
Rвх
Xвх
300
200
100
0
10
20
30
40
50
60
l,
км.

Рис 13

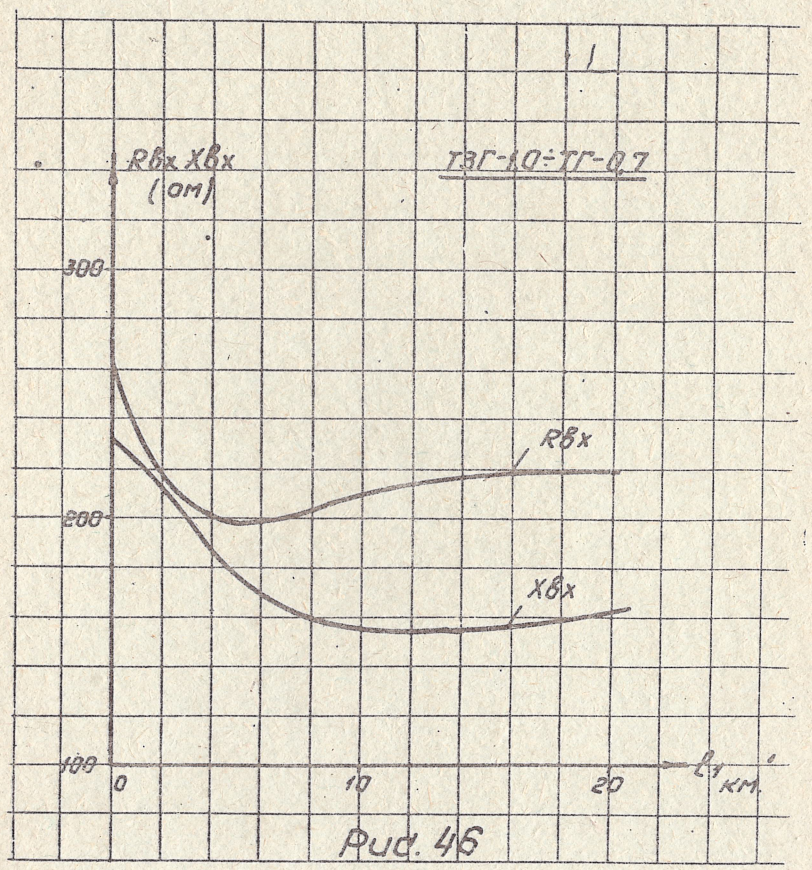
Rвх Xвх
(ом)
ТЗГ-1,0÷ТГ-0,7
Rвх
Xвх
300
200
100
0
10
20
l,
км.

Рис. 46

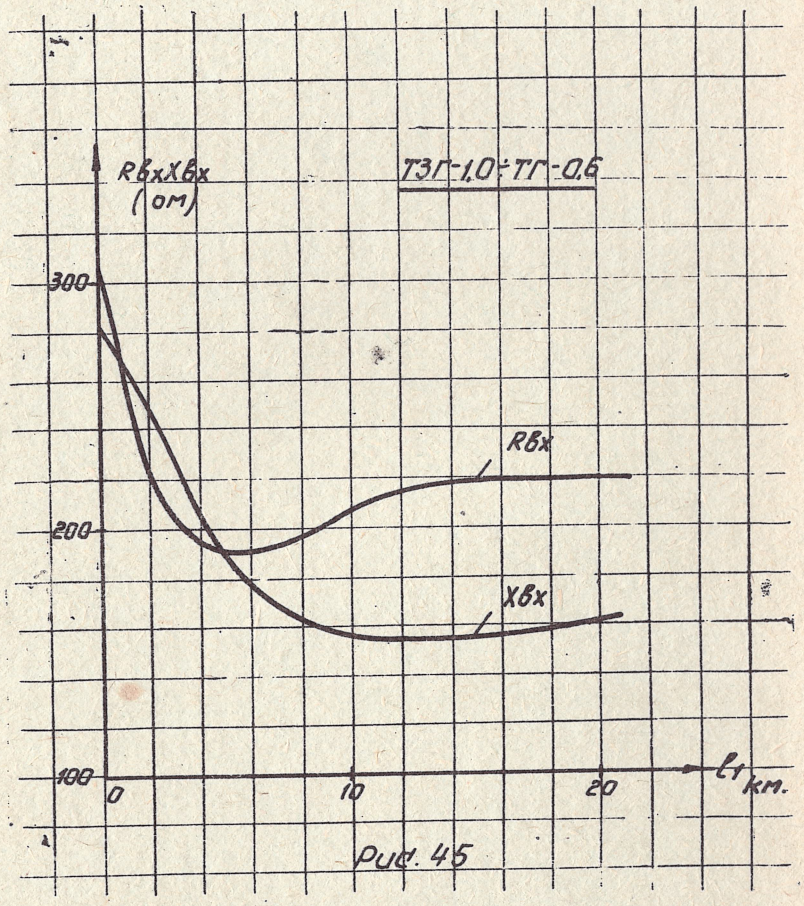
RвхXвх
(ом)
ТЗГ-1,0÷ТГ-0,6
300
200
100
Rвх
Xвх
0
10
20
ℓ1 км.

Рис. 45

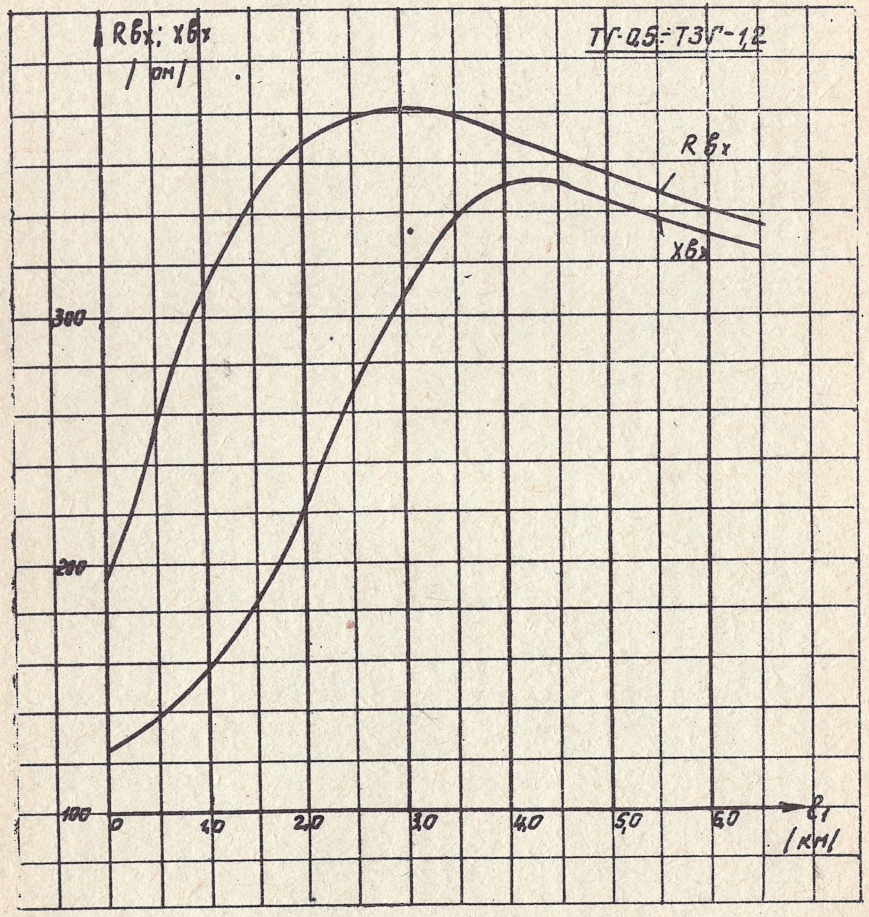
Rвх; Xвх
/ом/
ТГ-0,5÷ТЗГ-1,2
Rвх
Xвх
300
200
100
0
1,0
2,0
3,0
4,0
5,0
6,0
ℓ1
/км/

Рис. 14.

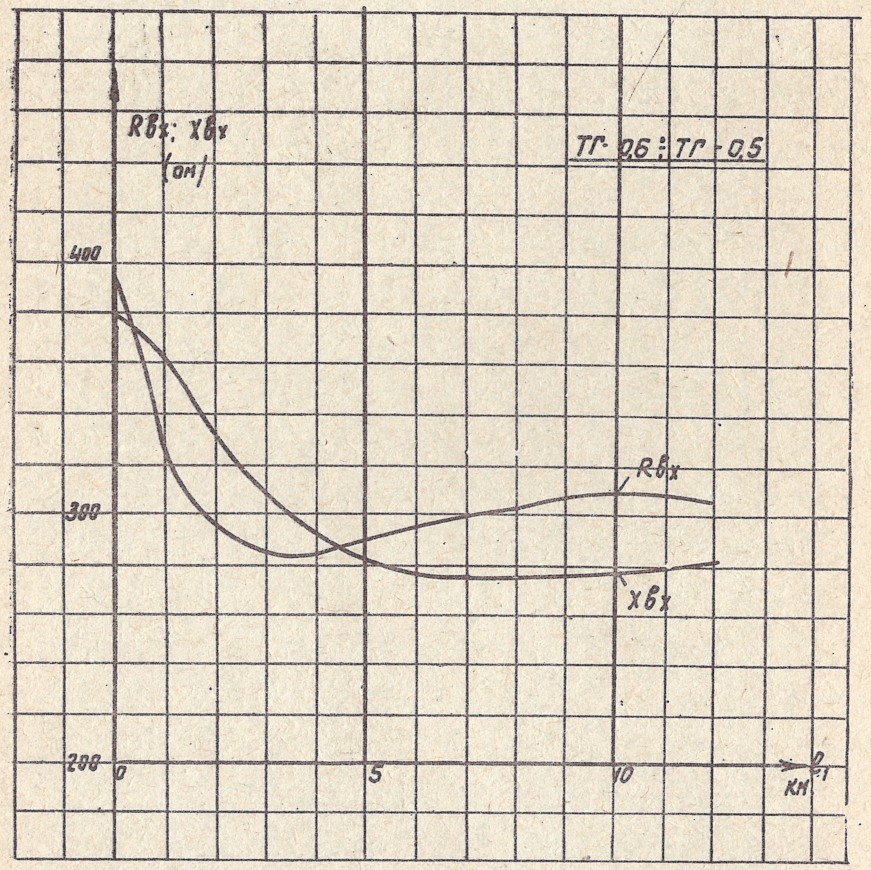
Rвх; Xвх
(ом)
ТГ-0,6 ÷ ТГ-0,5
400
300
200
0
5
10
l1
км
Rвх
Xвх

Рис. 15

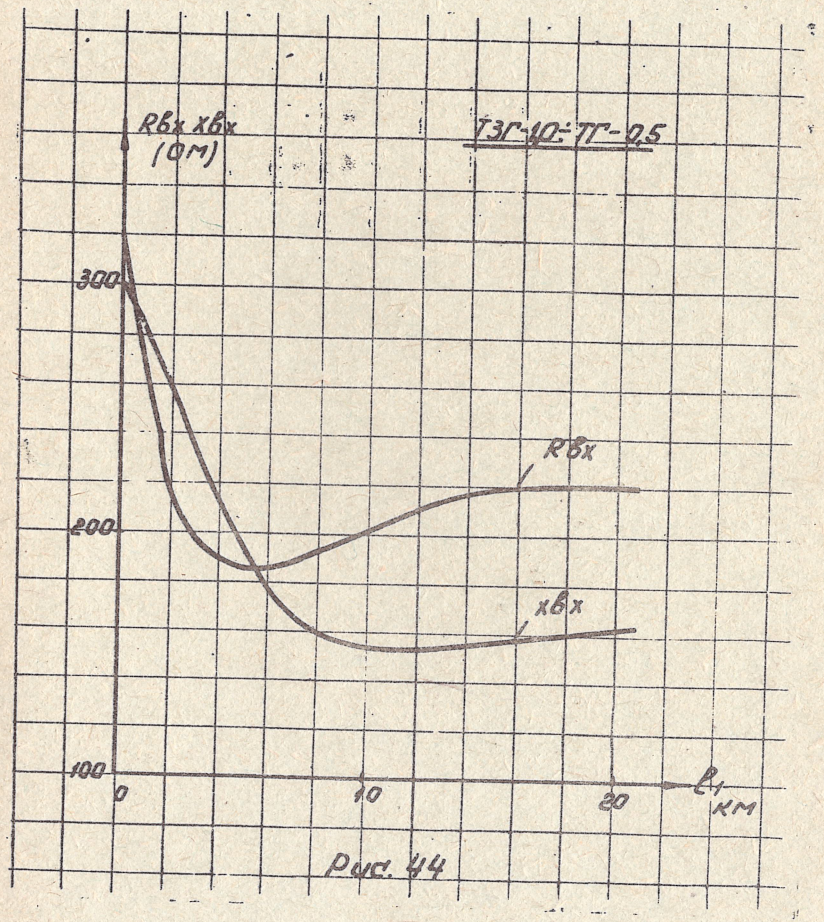
Rвх Xвх
(ом)
ТЗГ-10 ÷ ТГ-0,5
300
200
100
0
10
20
l1
км
Rвх
Xвх

Рис. 44

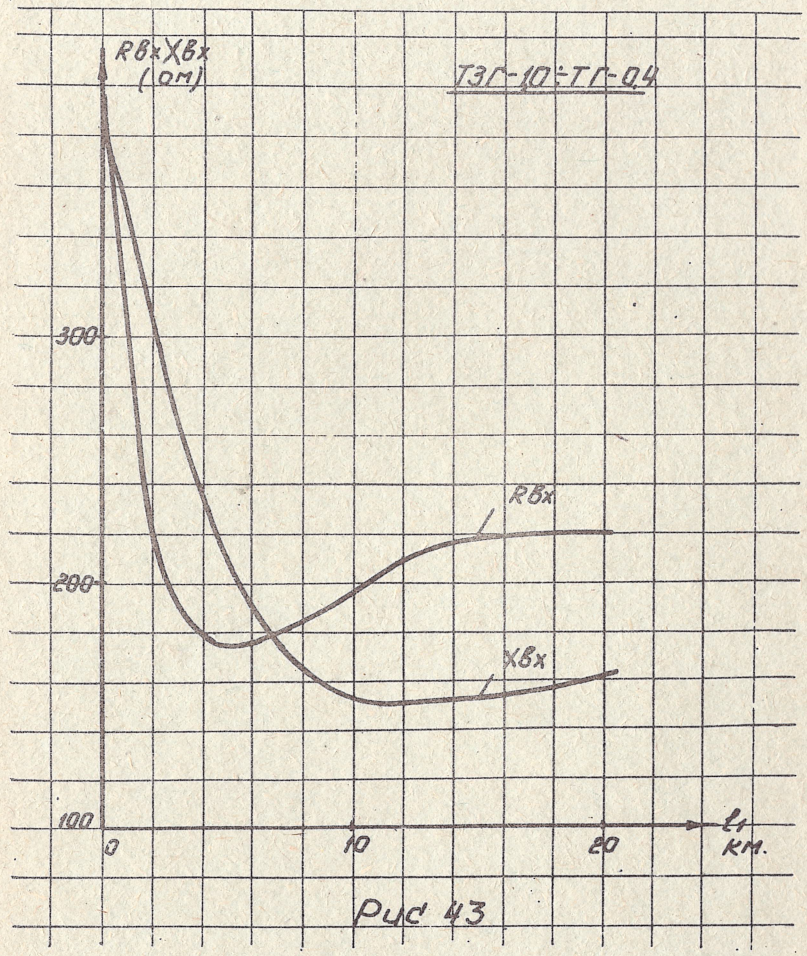
RвхXвх
(ом)
ТЗГ-1,0÷ТГ-0,4
300
200
100
Rвх
Xвх
0
10
20
ℓ1
км.

Рис 43

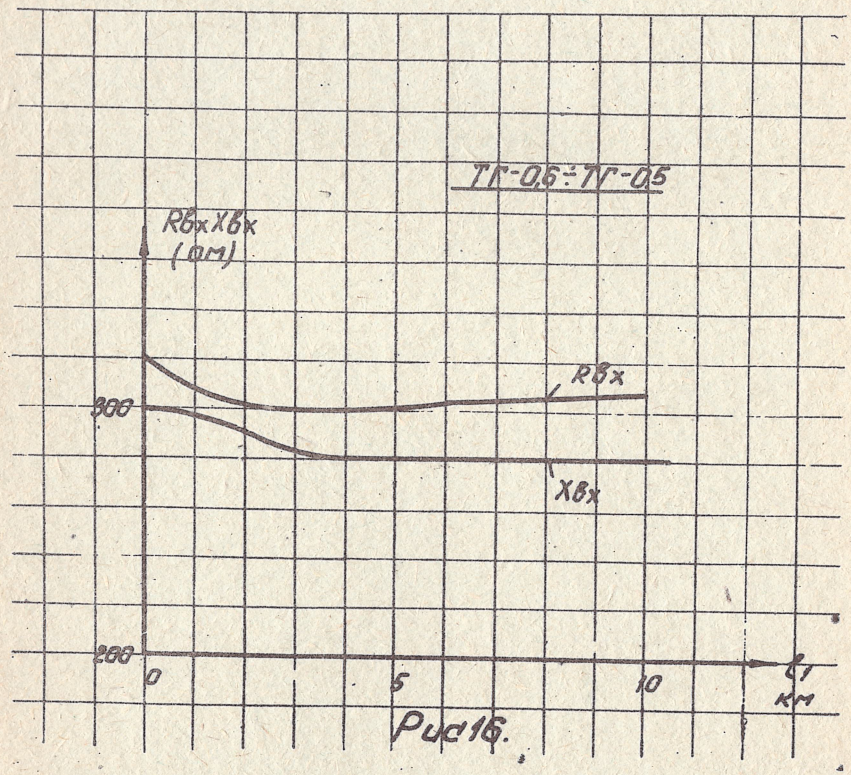
ТГ-0,6÷ТГ-0,5
RвхXвх
(ом)
Rвх
300
Xвх
200
0
5
10
ℓ1
км

Рис16.

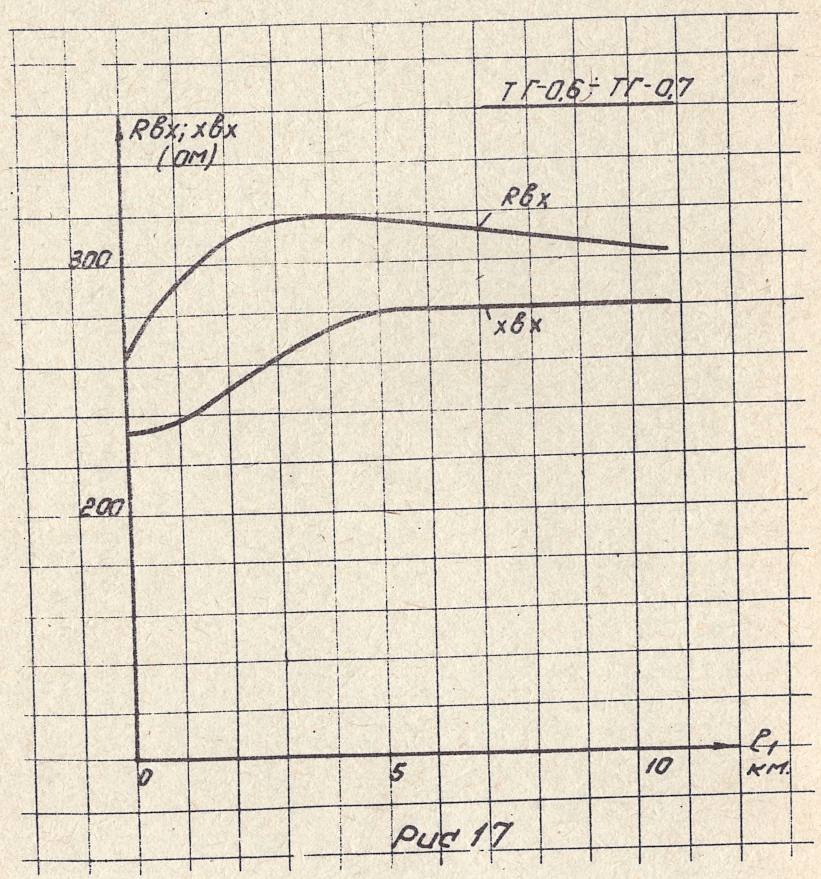
ТГ-0,6÷ТГ-0,7
Rвх; xвх
(ом)
Rвх
xвх
300
200
0
5
10
ℓ1
км.

Рис 17

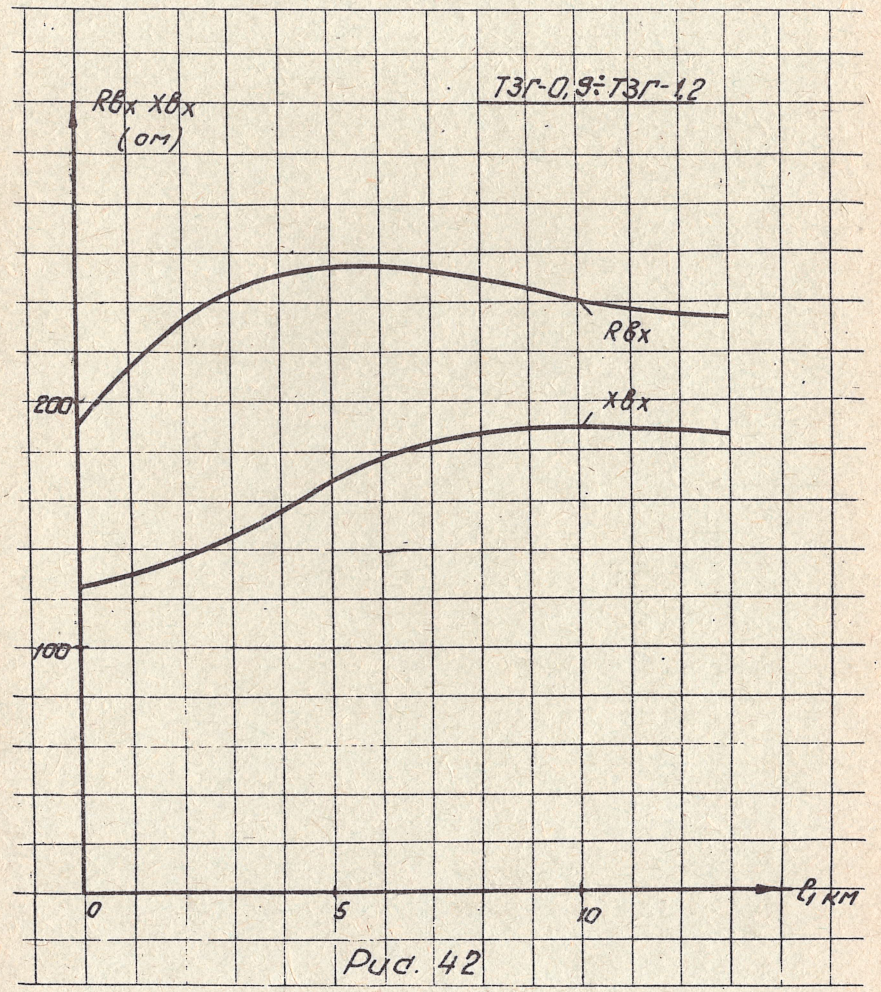
ТЗГ-0,9÷ТЗГ-1,2
Rвх xвх
(ом)
Rвх
xвх
200
100
0
5
10
ℓ1 км

Рис. 42

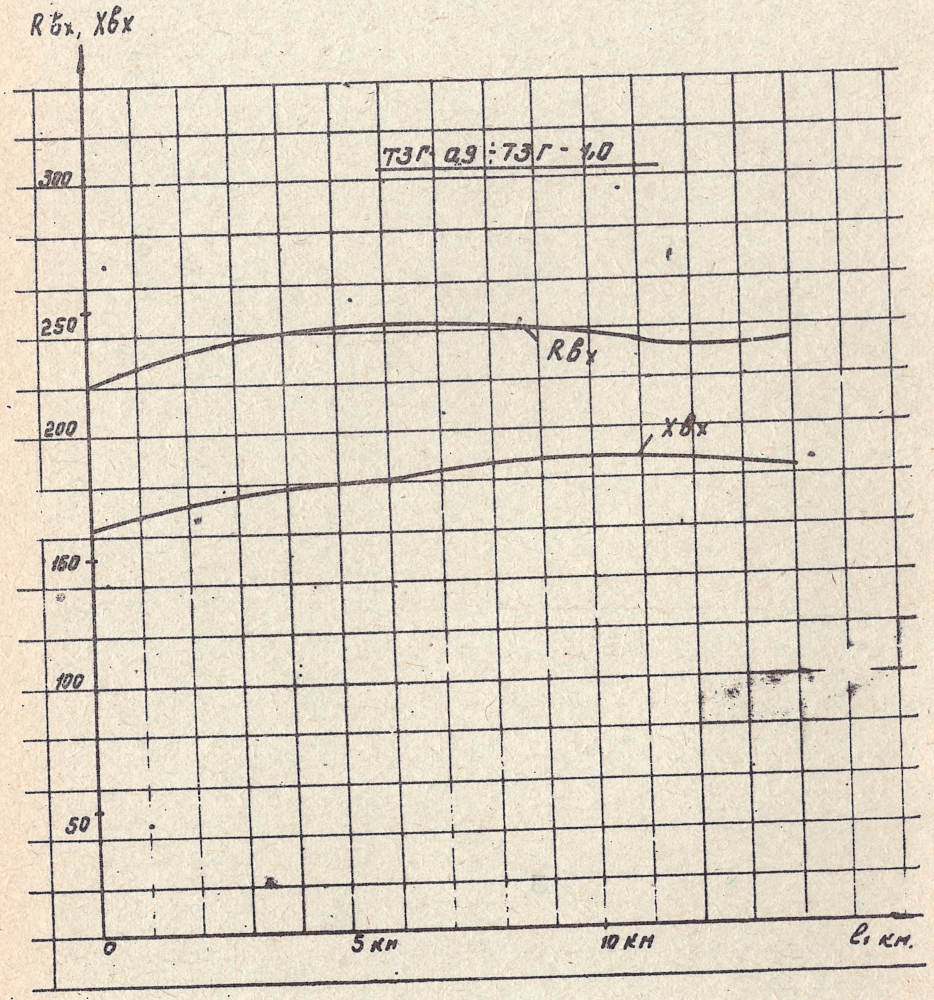
Rвх, Xвх
ТЗГ-0,9 ÷ ТЗГ-1,0
300
250
200
150
100
50
Rвх
Xвх
0
5 км
10 км
l, км.

Рис. 41

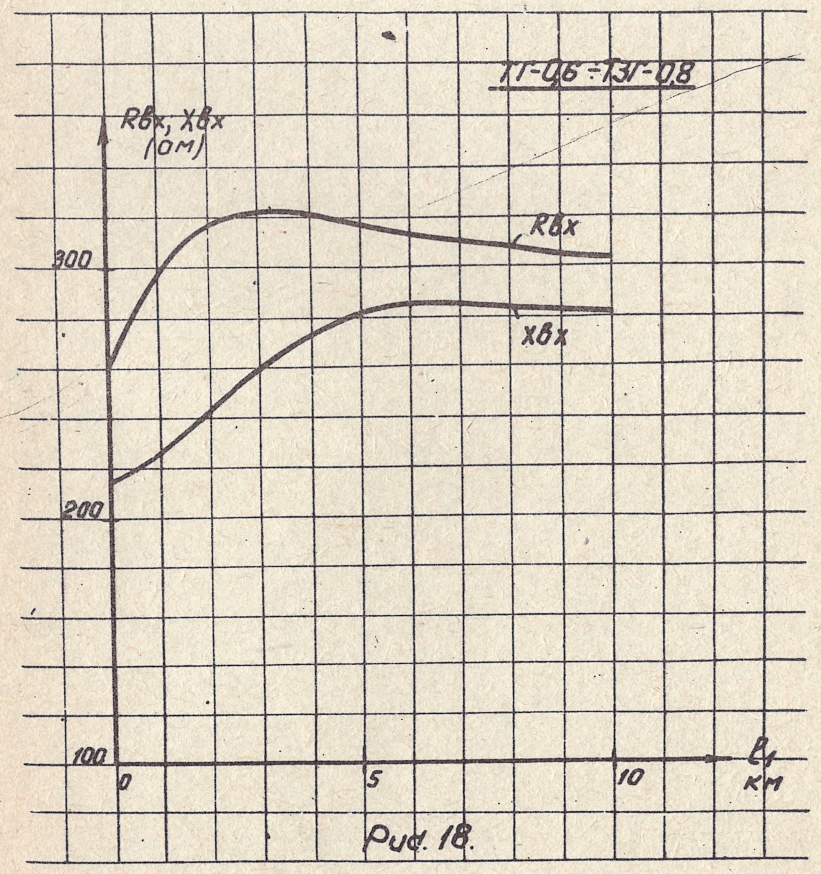
ТГ-0,6 ÷ ТЗГ-0,8
Rвх, Xвх
(Ом)
300
200
100
Rвх
Xвх
0
5
10
l,
км

Рис. 18.

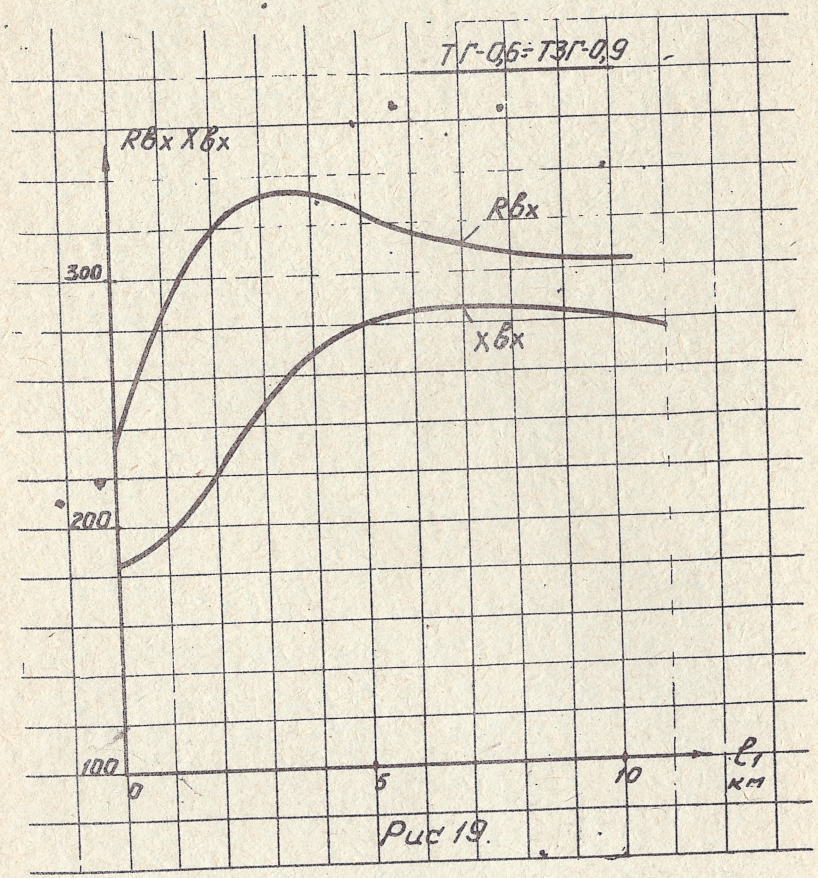
ТГ-0,6=ТЗГ-0,9
Rвх Xвх
Rвх
Xвх
300
200
100
0
5
10
l1
км

Рис 19.

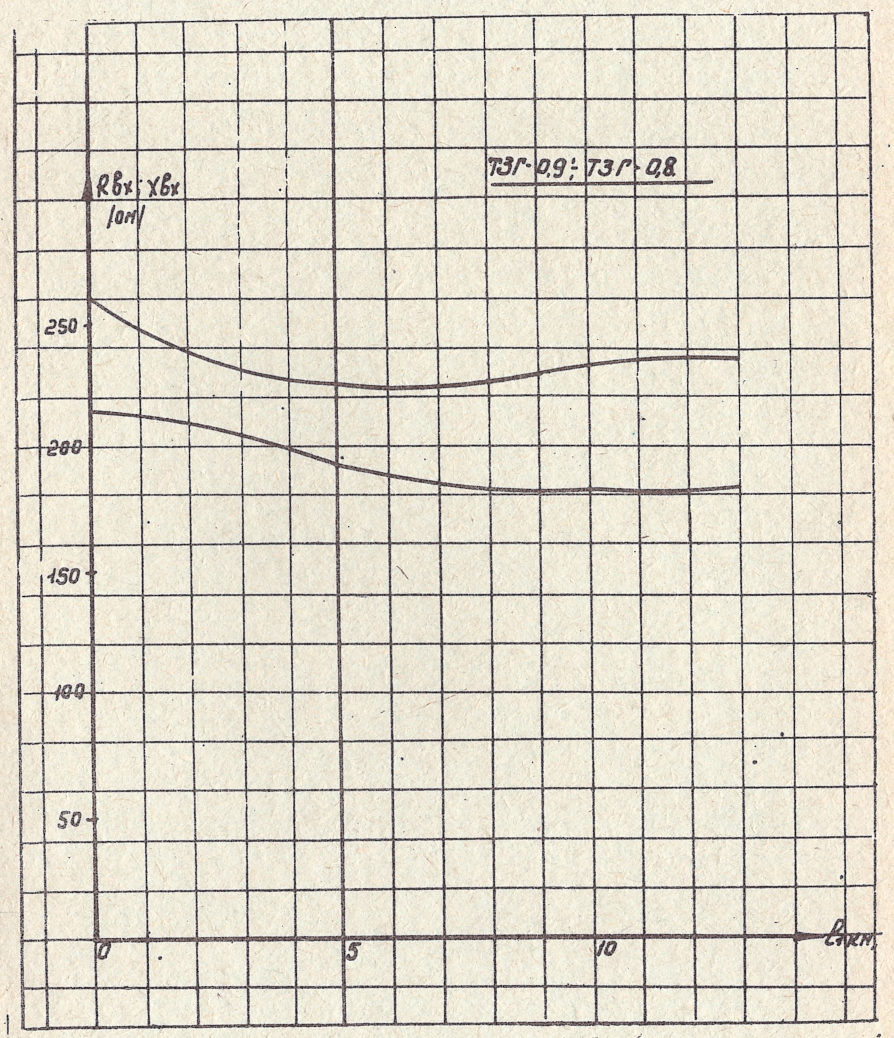
Rвх; Xвх
/ом/
ТЗГ-0,9; ТЗГ-0,8
250
200
150
100
50
0
5
10
lкм

Рис. 40

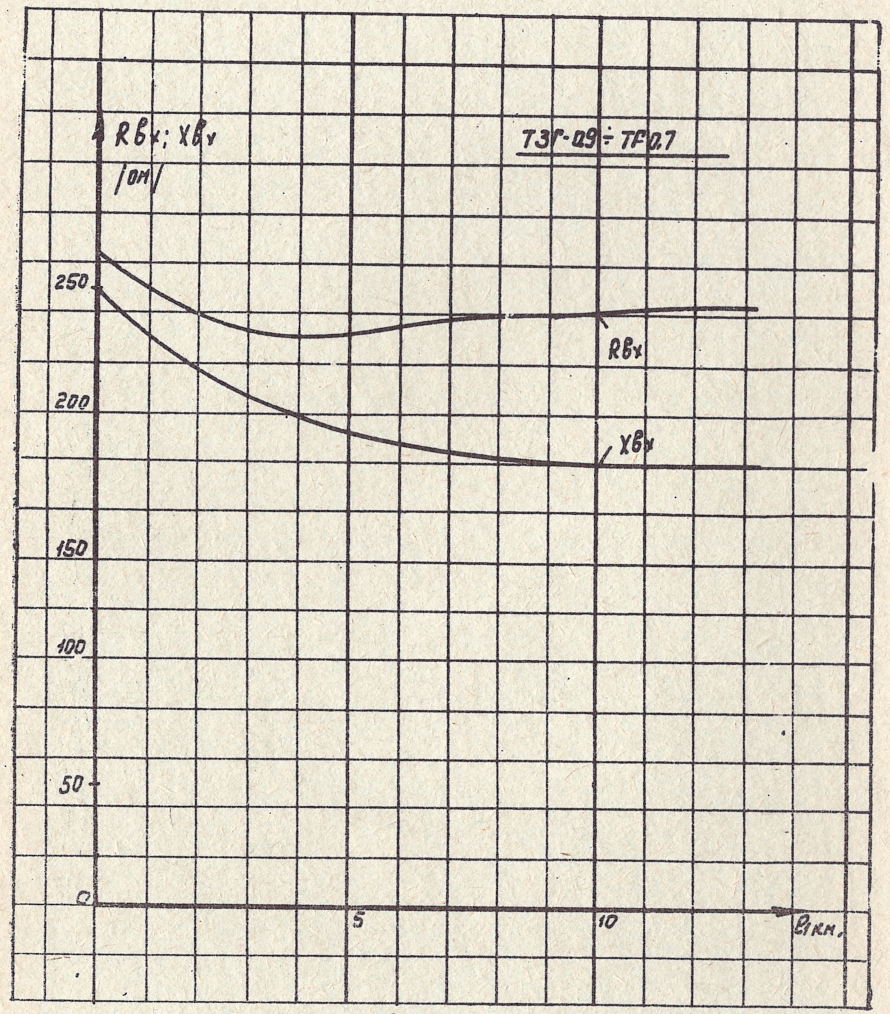
Rвх; Xвх
/ом/
ТЗГ-0,9 ÷ ТГ-0,7
250
200
150
100
50
0
5
10
l, км.
Rвх
Xвх

Рис. 39

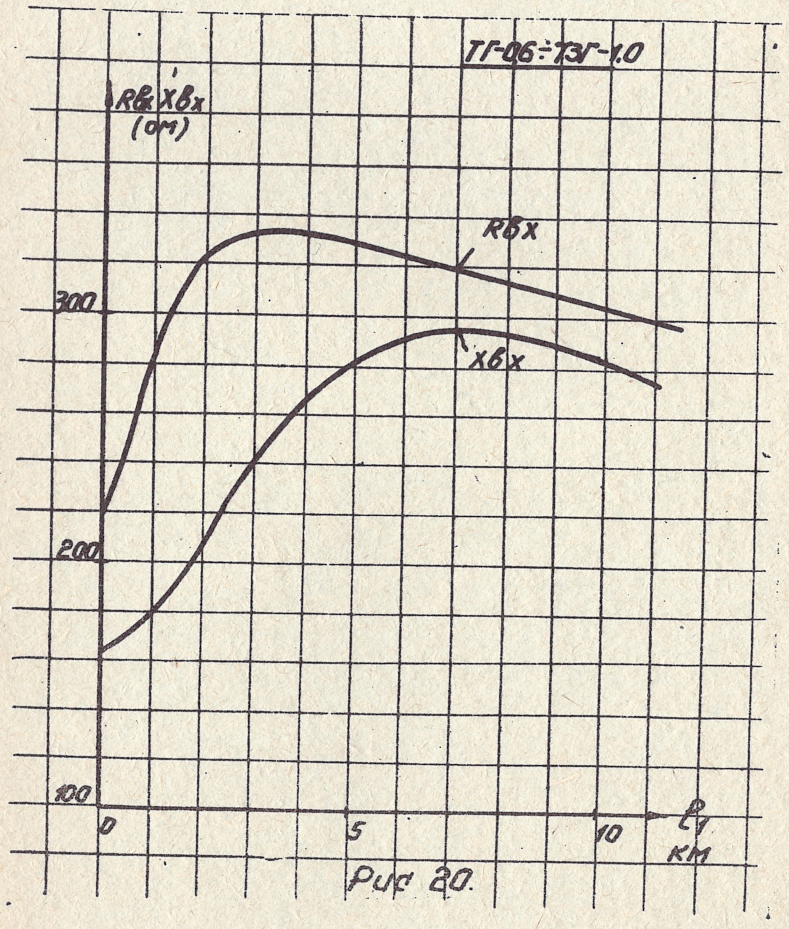
ТГ-0,6 ÷ ТЗГ-1,0
Rвх Xвх
(ом)
300
200
100
0
5
10
l, км
Rвх
Xвх

Рис 20.

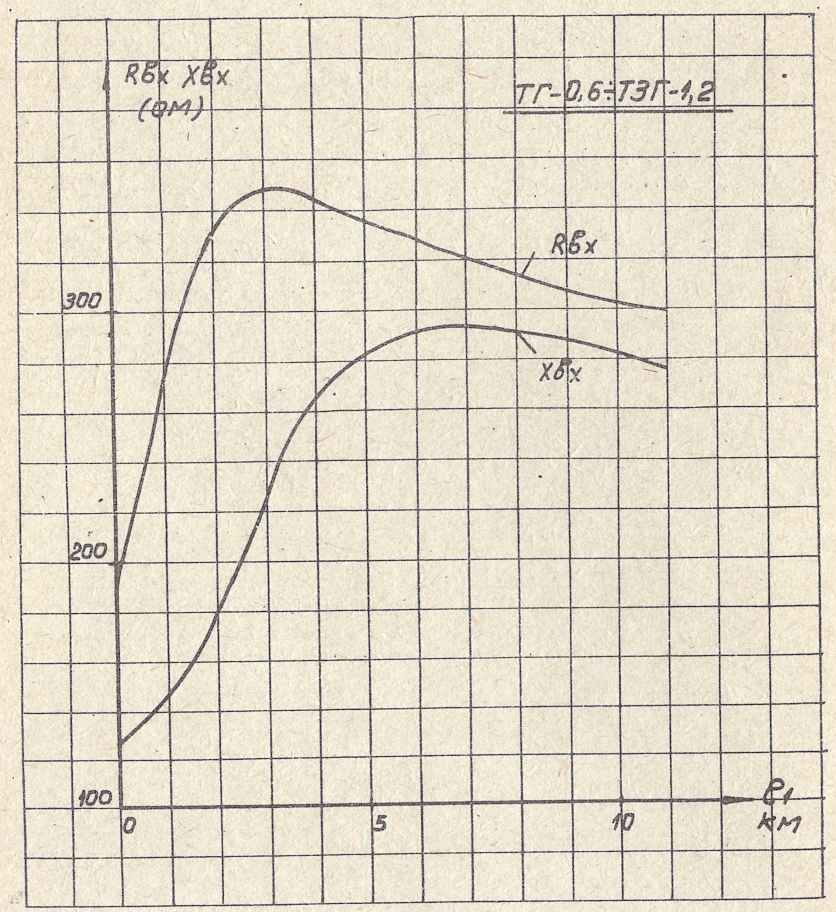
RВх XВх
(ОМ)
ТГ-0,6÷ТЗГ-1,2
RВх
XВх
300
200
100
0
5
10
ℓ1
км

Рис. 21

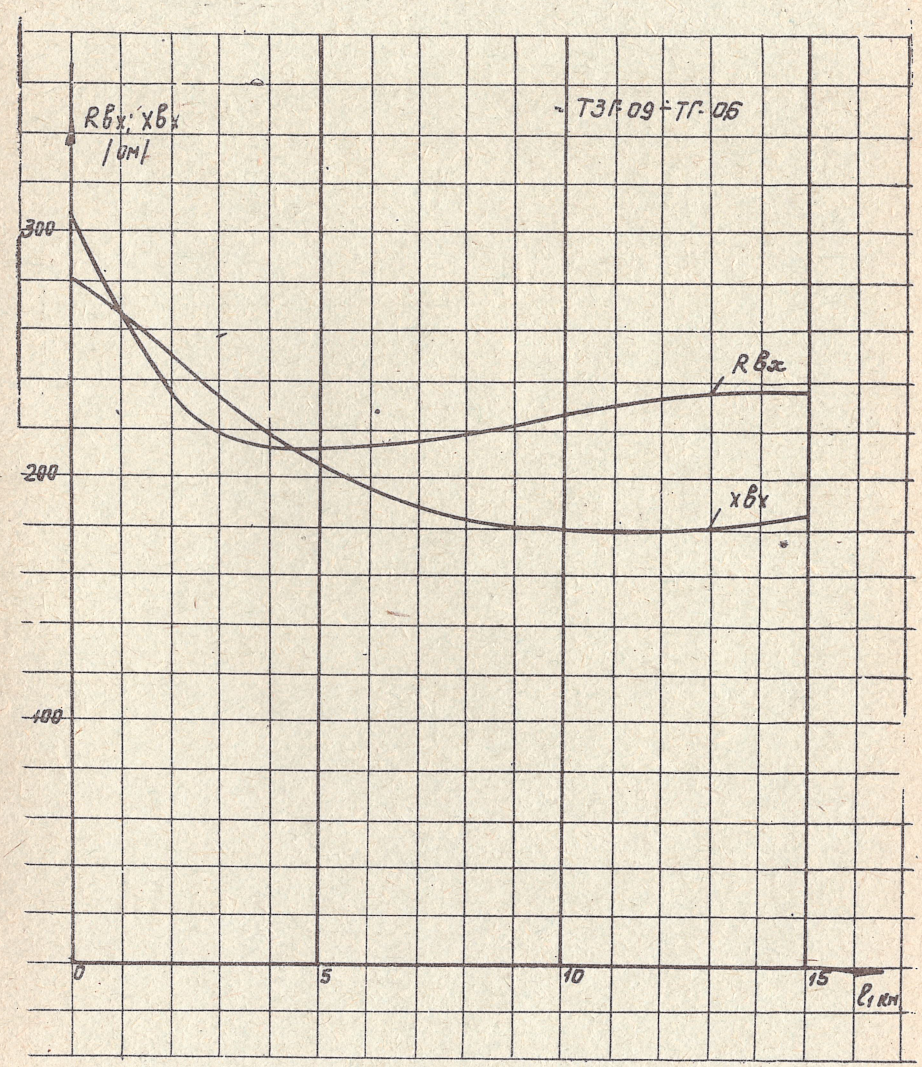
RВх; XВх
/ОМ/
ТЗГ-09÷ТГ-06
RВх
XВх
300
200
100
0
5
10
15
ℓ1 км

Рис 38

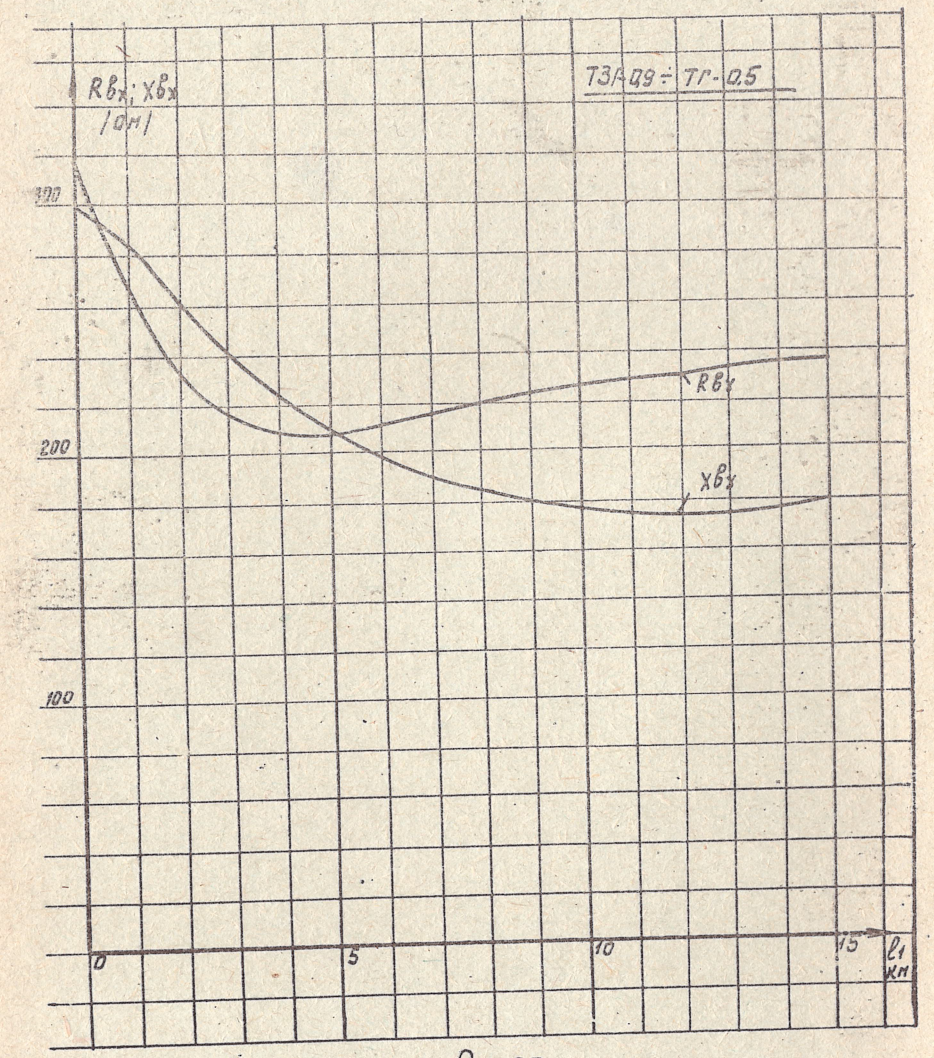
Rвх; Xвх
(Ом)
ТЗ/А-09 ÷ ТГ-0,5
300
200
100
Rвх
Xвх
0
5
10
15
l1
км

Рис. 37

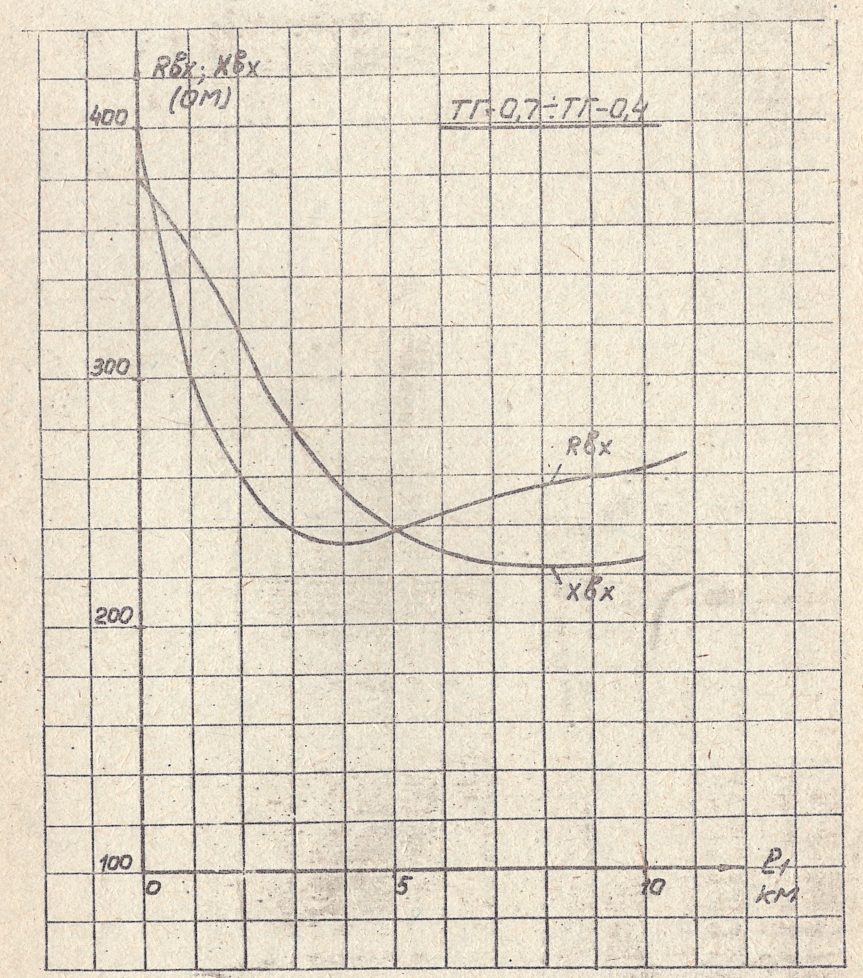
Rвх; Xвх
(Ом)
ТГ-0,7 ÷ ТГ-0,4
400
300
200
100
Rвх
Xвх
0
5
10
l1
км

Рис. 22

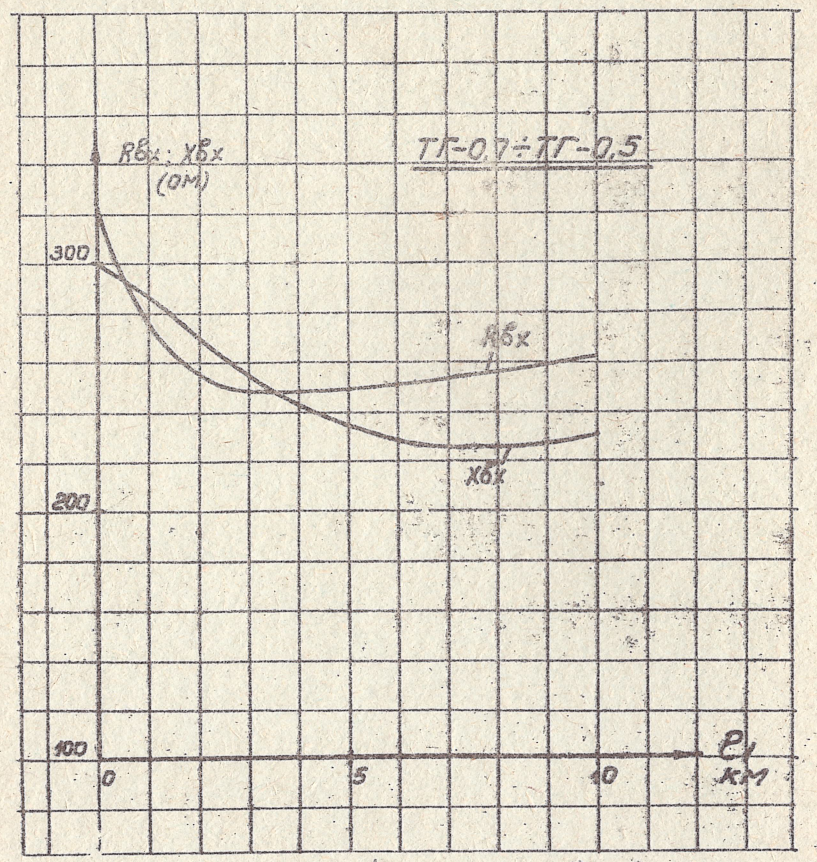
Rвх : Xвх
(ом)
ТГ-0,7÷ТГ-0,5
300
200
100
Rвх
Xвх
0
5
10
l,
км

Рис. 23

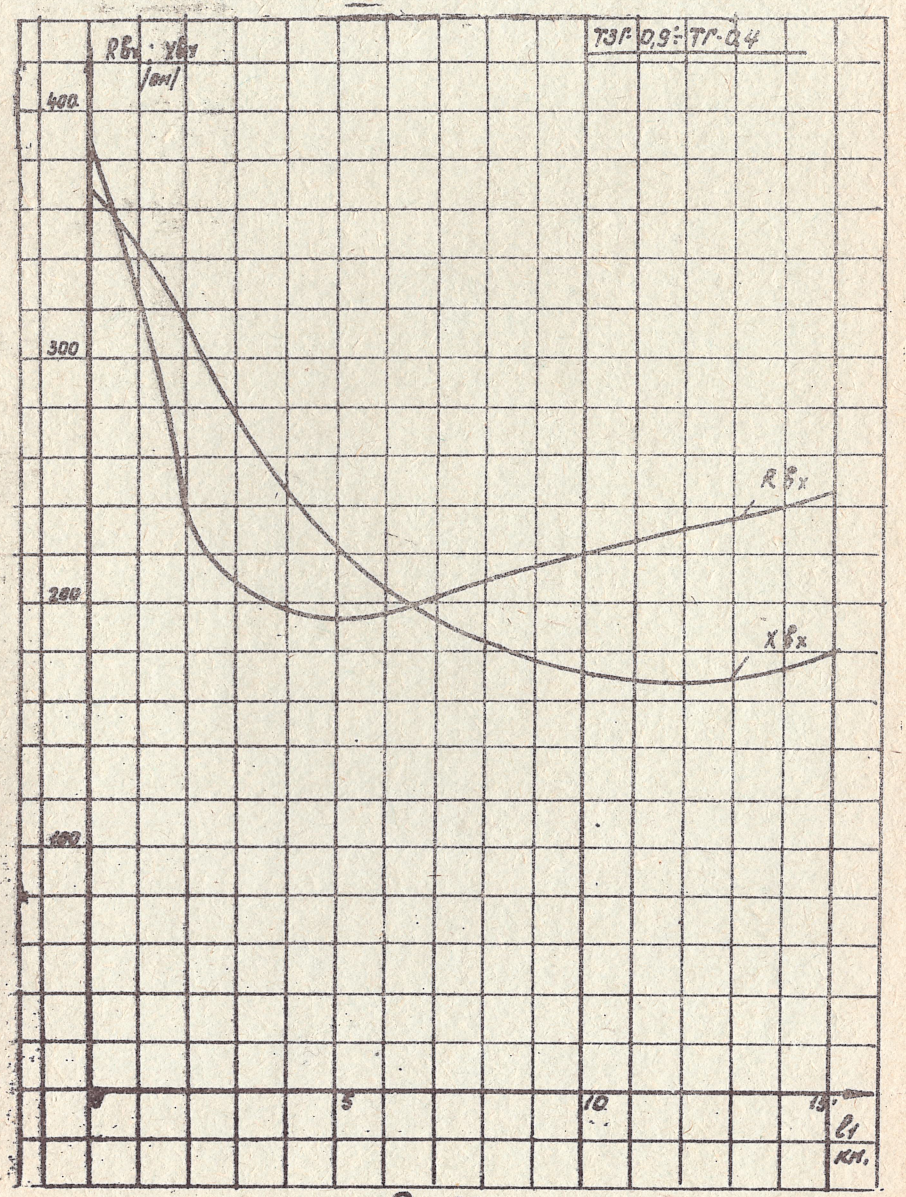
Rвх : Xвх
/ом/
ТЗГ-0,9÷ТГ-0,4
400
300
200
100
Rвх
Xвх
0
5
10
15
l,
км.

Рис.36

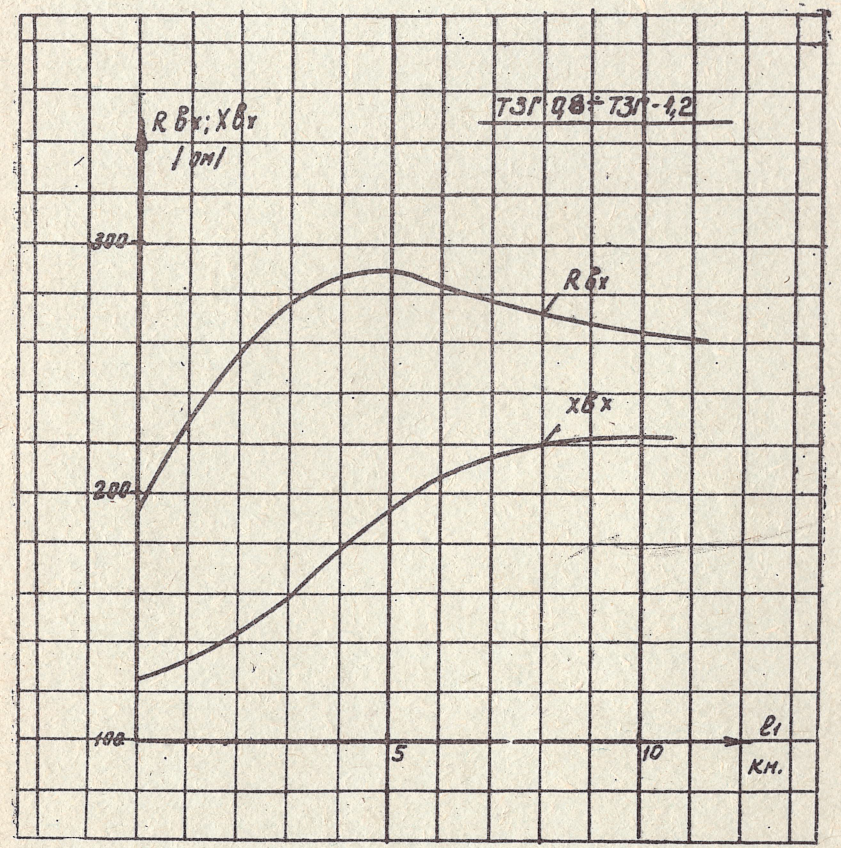
R Вх; X Вх
/ом/
ТЗГ 0,8 ÷ ТЗГ-1,2
300
200
100
R Вх
X Вх
5
10
ℓ1
км.

Рис 35

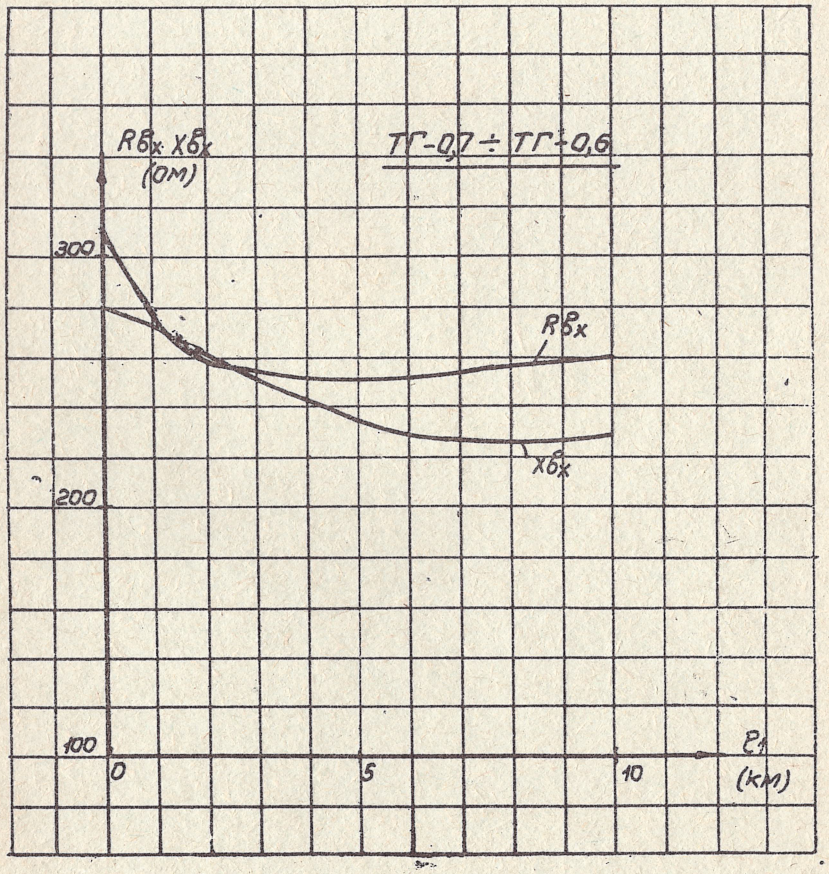
R Вх X Вх
(ом)
ТГ-0,7 ÷ ТГ-0,6
300
200
100
R Вх
X Вх
0
5
10
ℓ1
(км)

Рис. 24

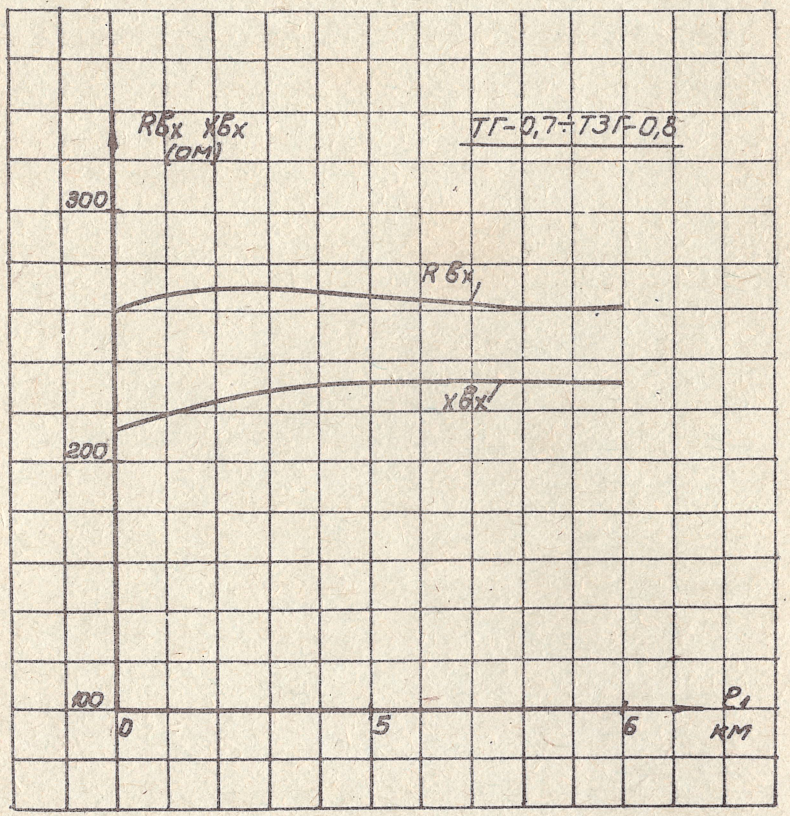
Rвх Xвх
(ом)
ТГ-0,7÷ТЗГ-0,8
300
200
100
Rвх
Xвх
0
5
6
Pl
км

Рис. 25

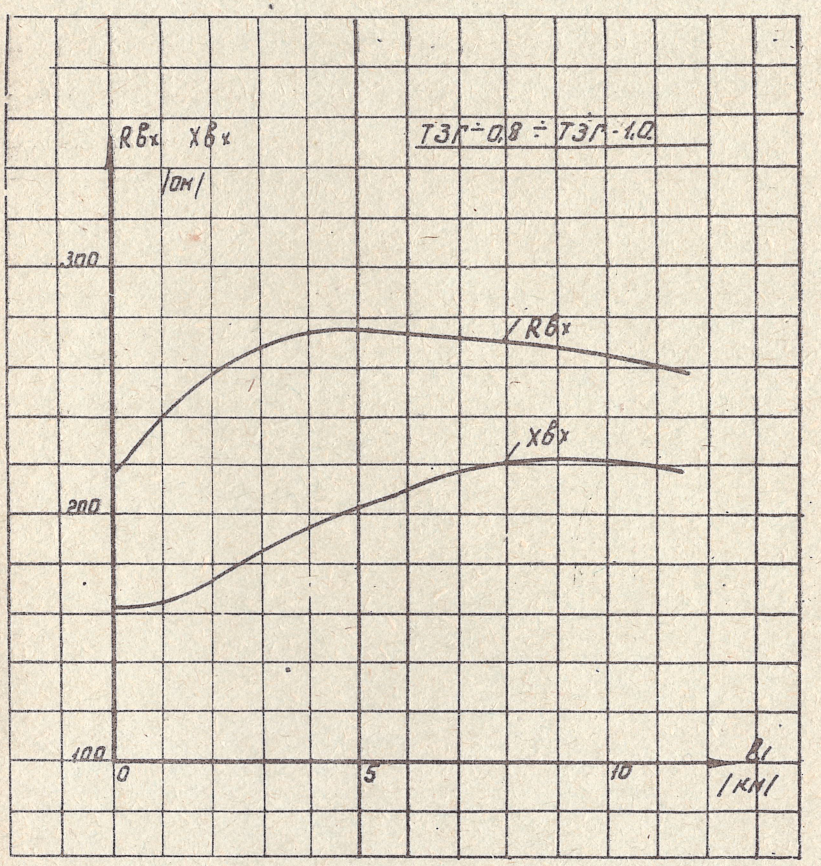
Rвх Xвх
/ом/
ТЗГ-0,8 ÷ ТЗГ-1,0
300
200
100
Rвх
Xвх
0
5
10
Pl
/км/

Рис 34

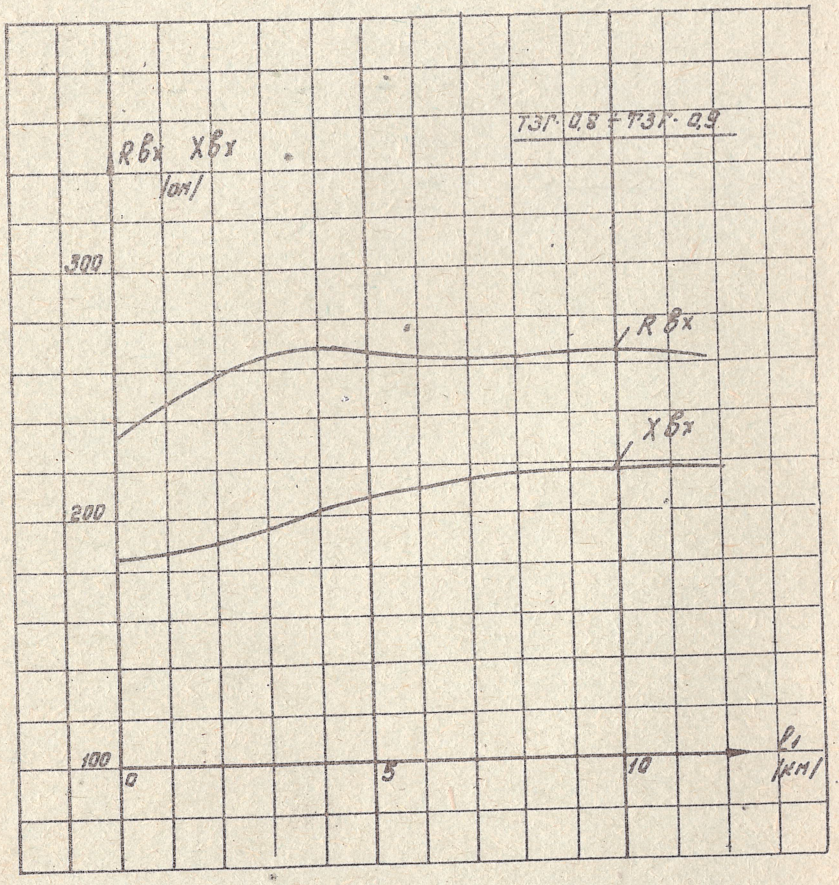
Rвх Xвх
(ом)
ТЗГ-0,8 ÷ ТЗГ-0,9
300
200
100
Rвх
Xвх
0
5
10
ℓ1
(км)

Рис 33

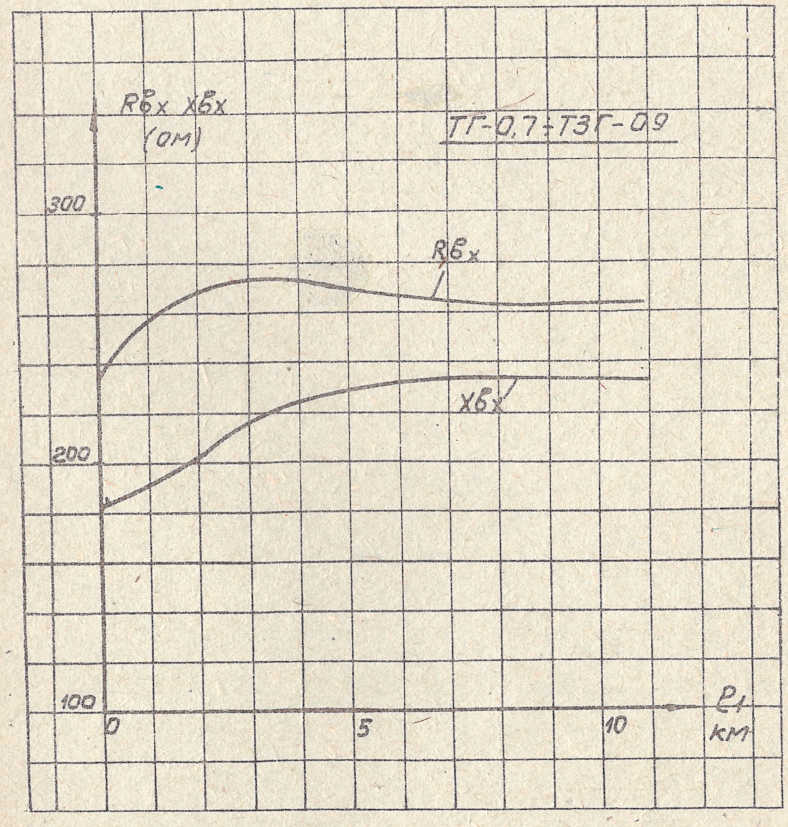
Rвх Xвх
(ом)
ТГ-0,7 ÷ ТЗГ-0,9
300
200
100
Rвх
Xвх
0
5
10
ℓ1
км

Рис.26

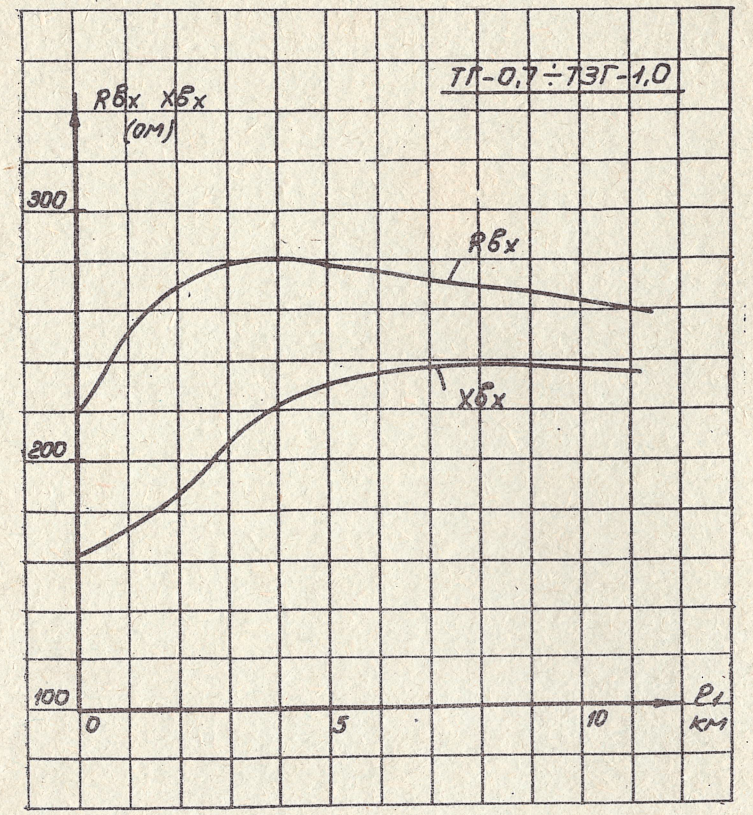
ТГ-0,7 ÷ ТЗГ-1,0
Rвх Xвх
(ом)
300
200
100
Rвх
Xвх
0
5
10
l,
км

Рис. 27

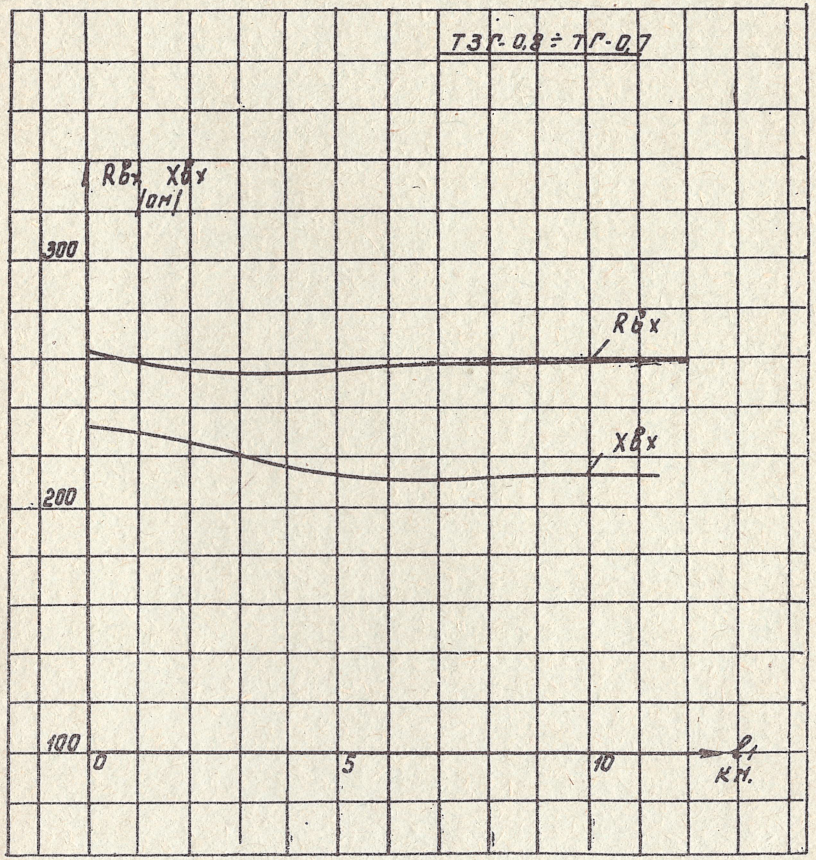
ТЗГ-0,8 ÷ ТГ-0,7
Rвх Xвх
(ом)
300
200
100
Rвх
Xвх
0
5
10
l,
км.

Рис 32

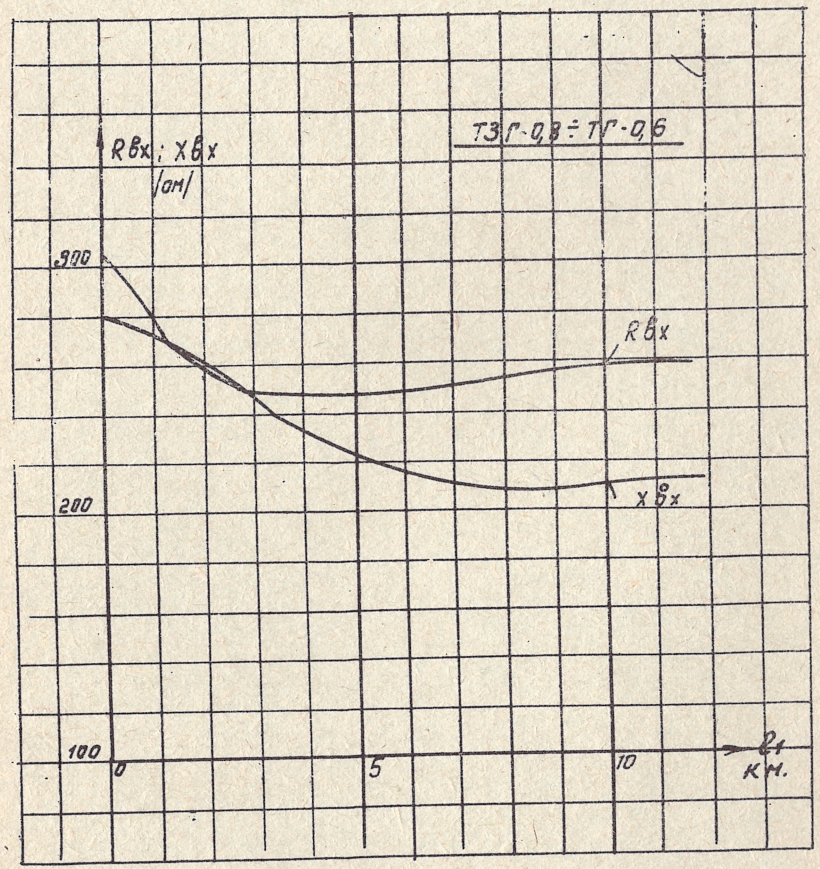
Rвх; Xвх
(ом)
ТЗГ-0,8 ÷ ТГ-0,6
300
200
100
Rвх
Xвх
0
5
10
ℓ1
км.

Рис.31

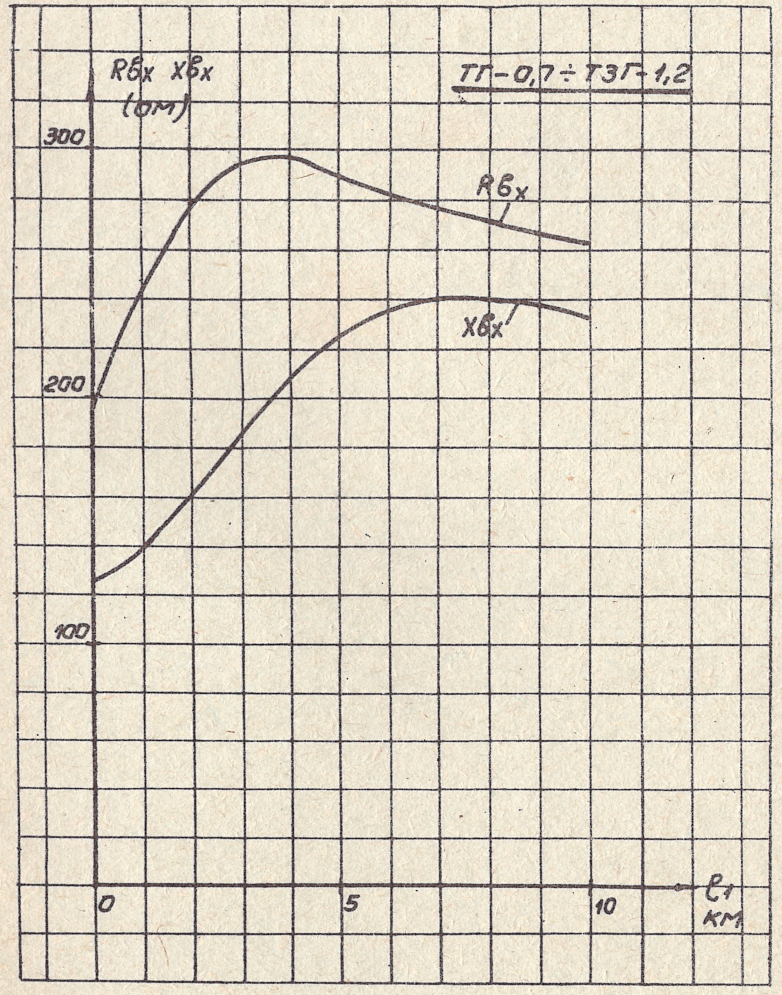
Rвх Xвх
(ом)
ТГ-0,7 ÷ ТЗГ-1,2
300
200
100
Rвх
Xвх
0
5
10
ℓ1
км.

Рис 28

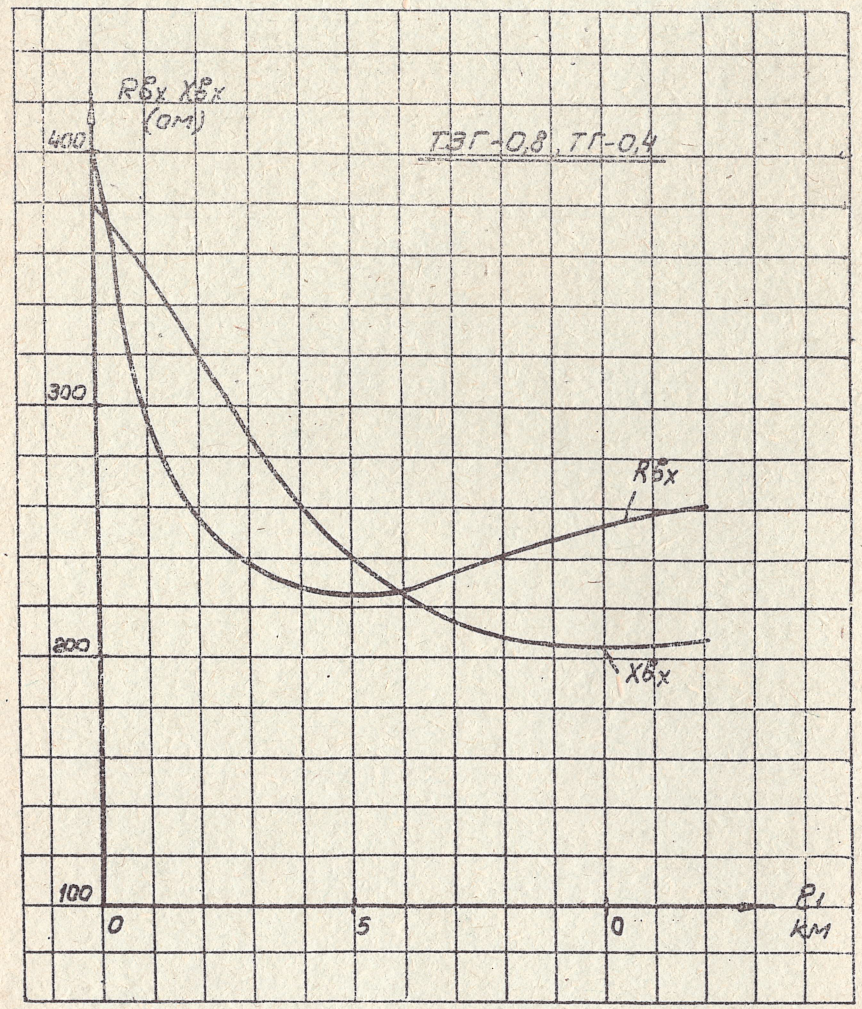
Rвх Xвх
(ом)
ТЗГ-0,8 , ТГ-0,4
400
300
200
100
Rвх
Xвх
0
5
0
Р1
км

Рис.29

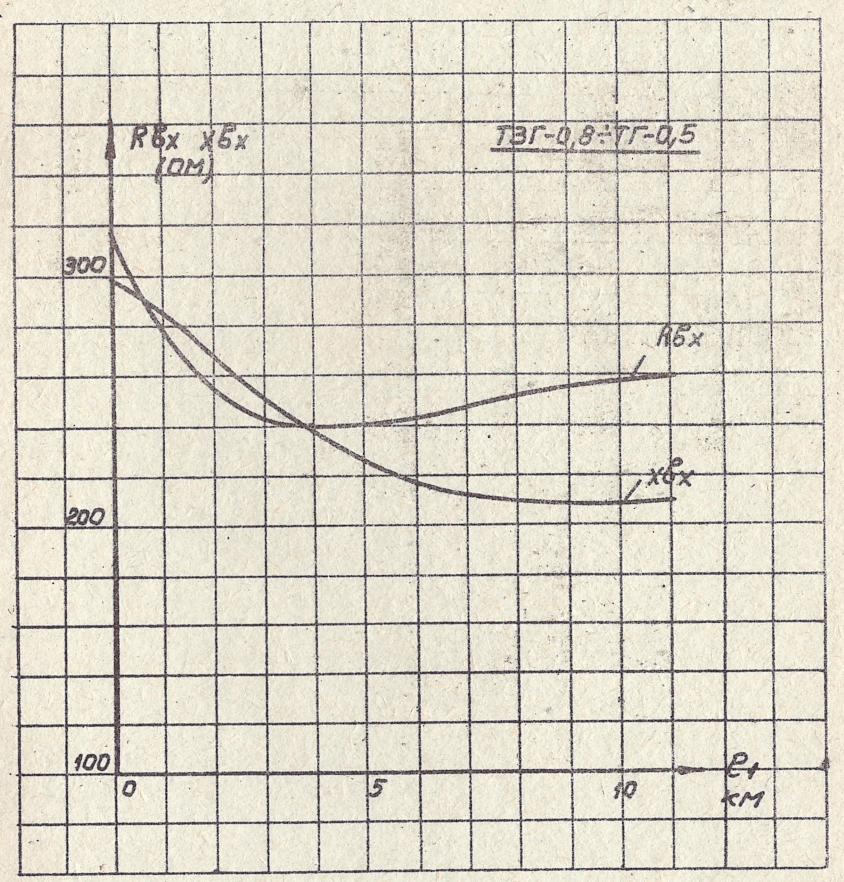
Rвх Xвх
(ом)
ТЗГ-0,8÷ТГ-0,5
300
200
100
Rвх
Xвх
0
5
10
Р1
км

Рис.30